

PICC DRAWINGS

**SUPPLY OF LABOR AND MATERIALS FOR THE
CONSTRUCTION OF FIRE EXITS AT THE PLENARY HALL
AND RECEPTION HALL**

 PICC PHILIPPINE INSTITUTE OF CIVIL ENGINEERS REGISTERED PROFESSIONAL ENGINEER	TITLE	DATE	AUTOCAD BY	VERIFIED BY	RECOMMENDATION/ APPROVAL	APPROVED BY	SHEET NO.
	SUPPLY OF LABOR & MATERIALS FOR THE COMPLETION OF THE CONSTRUCTION OF FIRE EXITS AT PLENNARY AND RECEPTION HALL (LOCATION)	02/17/2024	LOUIE JAY E. GADON AUTOCAD OPERATOR	R. RENYAL M. MENDOZA JR. ENGINEER IN CHARGE	ENGR. WILSON B. DELOS REYES DIRECTOR, ISD	ATTY. NICOLETTE ANN P. CRUZ GENERAL MANAGER	A 0
	REGION		MELISSA P. GABAY AUTOCAD OPERATOR	ENR. EDSON T. ATRILLO ASSISTANT DIRECTOR, ISD-SSD	MR. ROBERTO A. GARCIA DEPUTY GENERAL MANAGER		
	PLENNARY HALL						

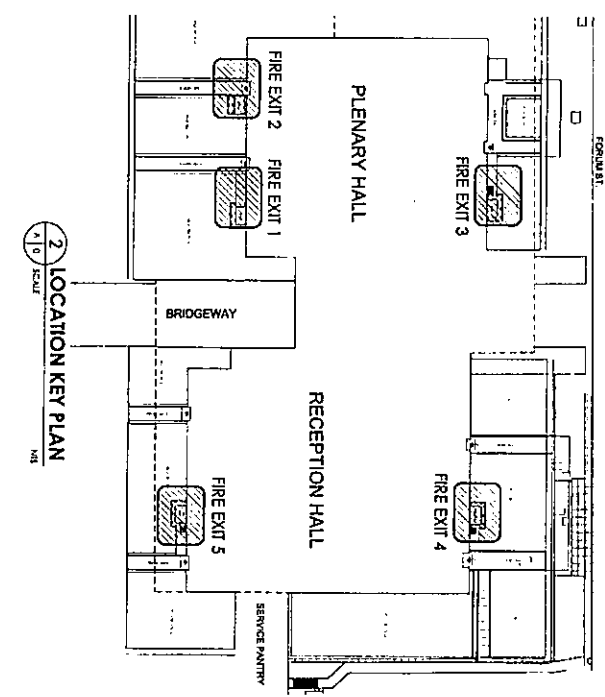
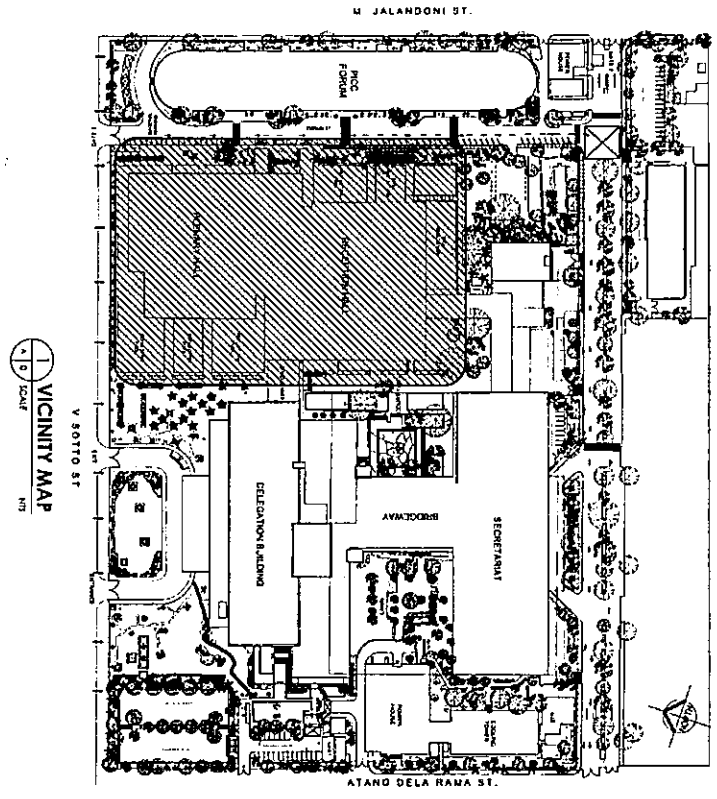
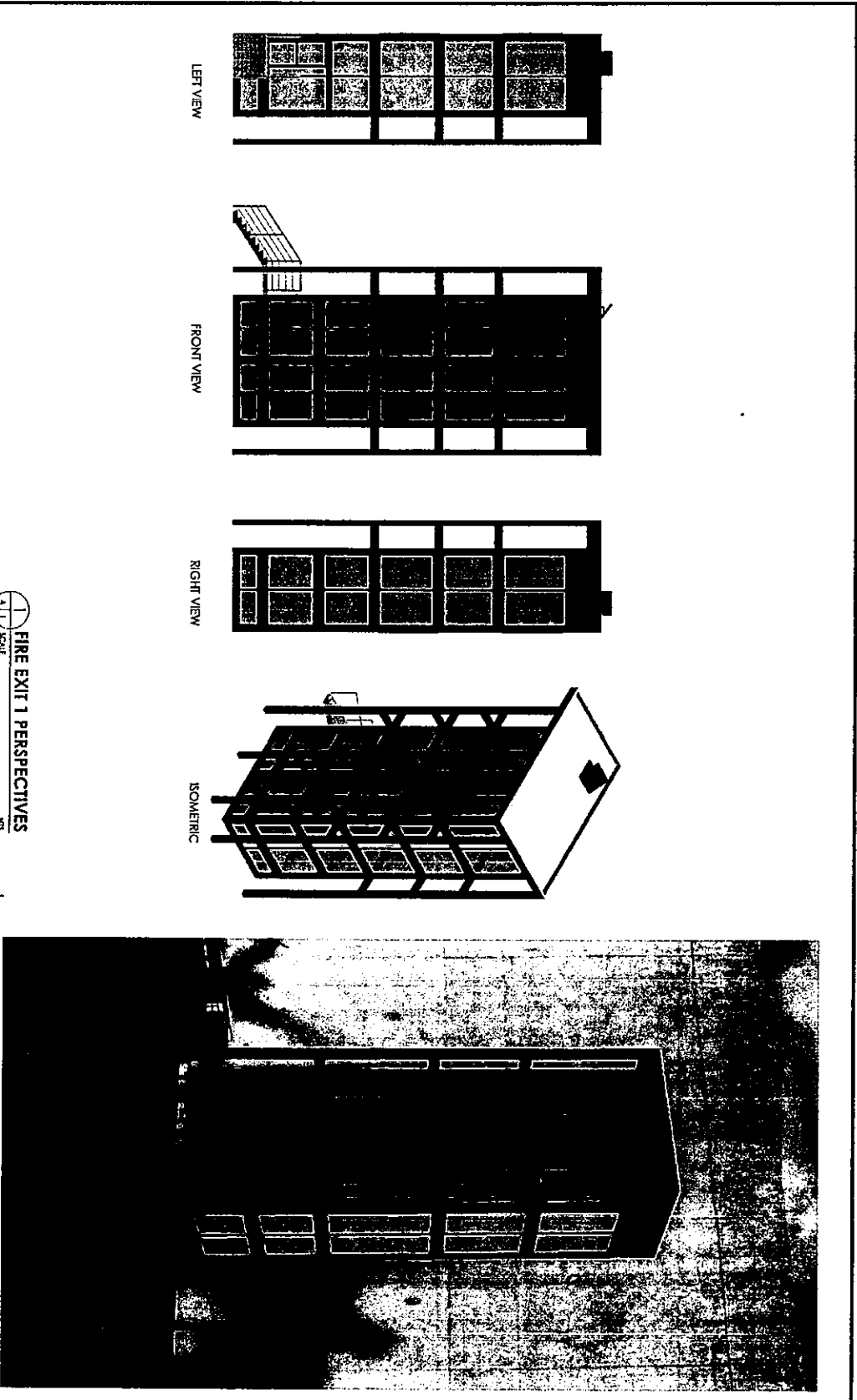

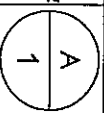

TABLE OF CONTENTS	
Sl. No.	Description
1	GENERAL NOTES
2	CONSTRUCTION OF FIRE EXITS
3	CONSTRUCTION OF FIRE EXITS
4	CONSTRUCTION OF FIRE EXITS
5	CONSTRUCTION OF FIRE EXITS
6	CONSTRUCTION OF FIRE EXITS
7	CONSTRUCTION OF FIRE EXITS
8	CONSTRUCTION OF FIRE EXITS
9	CONSTRUCTION OF FIRE EXITS
10	CONSTRUCTION OF FIRE EXITS
11	CONSTRUCTION OF FIRE EXITS
12	CONSTRUCTION OF FIRE EXITS
13	CONSTRUCTION OF FIRE EXITS
14	CONSTRUCTION OF FIRE EXITS
15	CONSTRUCTION OF FIRE EXITS
16	CONSTRUCTION OF FIRE EXITS
17	CONSTRUCTION OF FIRE EXITS
18	CONSTRUCTION OF FIRE EXITS
19	CONSTRUCTION OF FIRE EXITS
20	CONSTRUCTION OF FIRE EXITS
21	CONSTRUCTION OF FIRE EXITS
22	CONSTRUCTION OF FIRE EXITS
23	CONSTRUCTION OF FIRE EXITS
24	CONSTRUCTION OF FIRE EXITS
25	CONSTRUCTION OF FIRE EXITS
26	CONSTRUCTION OF FIRE EXITS
27	CONSTRUCTION OF FIRE EXITS
28	CONSTRUCTION OF FIRE EXITS
29	CONSTRUCTION OF FIRE EXITS
30	CONSTRUCTION OF FIRE EXITS
31	CONSTRUCTION OF FIRE EXITS
32	CONSTRUCTION OF FIRE EXITS
33	CONSTRUCTION OF FIRE EXITS
34	CONSTRUCTION OF FIRE EXITS
35	CONSTRUCTION OF FIRE EXITS
36	CONSTRUCTION OF FIRE EXITS
37	CONSTRUCTION OF FIRE EXITS
38	CONSTRUCTION OF FIRE EXITS
39	CONSTRUCTION OF FIRE EXITS
40	CONSTRUCTION OF FIRE EXITS
41	CONSTRUCTION OF FIRE EXITS
42	CONSTRUCTION OF FIRE EXITS
43	CONSTRUCTION OF FIRE EXITS
44	CONSTRUCTION OF FIRE EXITS
45	CONSTRUCTION OF FIRE EXITS
46	CONSTRUCTION OF FIRE EXITS
47	CONSTRUCTION OF FIRE EXITS
48	CONSTRUCTION OF FIRE EXITS
49	CONSTRUCTION OF FIRE EXITS
50	CONSTRUCTION OF FIRE EXITS

[Handwritten signature]



FIRE EXIT 1 PERSPECTIVES
 NTS

 PICC <small>Construction Inspection Company of Puerto Rico</small>	
TITLE	SUPPLY OF LABOR & MATERIALS FOR THE COMPLETION OF THE CONSTRUCTION OF FIRE EXITS AT PENARY AND RECEPTION HALL
LOCATION	RECEPTION HALL
DATE	02/17/2025
AUTOCAD BY	LOUIE JAY E. GADDON AUTOCAD OPERATOR
REVISION	
CHECKED BY	MR. ROBERTO A. GARCIA DEPUTY GENERAL MANAGER
VERIFIED BY	MR. RENALDO MENDOZA JR. SUPERVISOR
RECOMMENDING APPROVAL	ENGR. WILSON B. DELOS REYES DIRECTOR, BD
APPROVED BY	ATTY. INCOLETTE ANN P. CRUZ GENERAL MANAGER
	

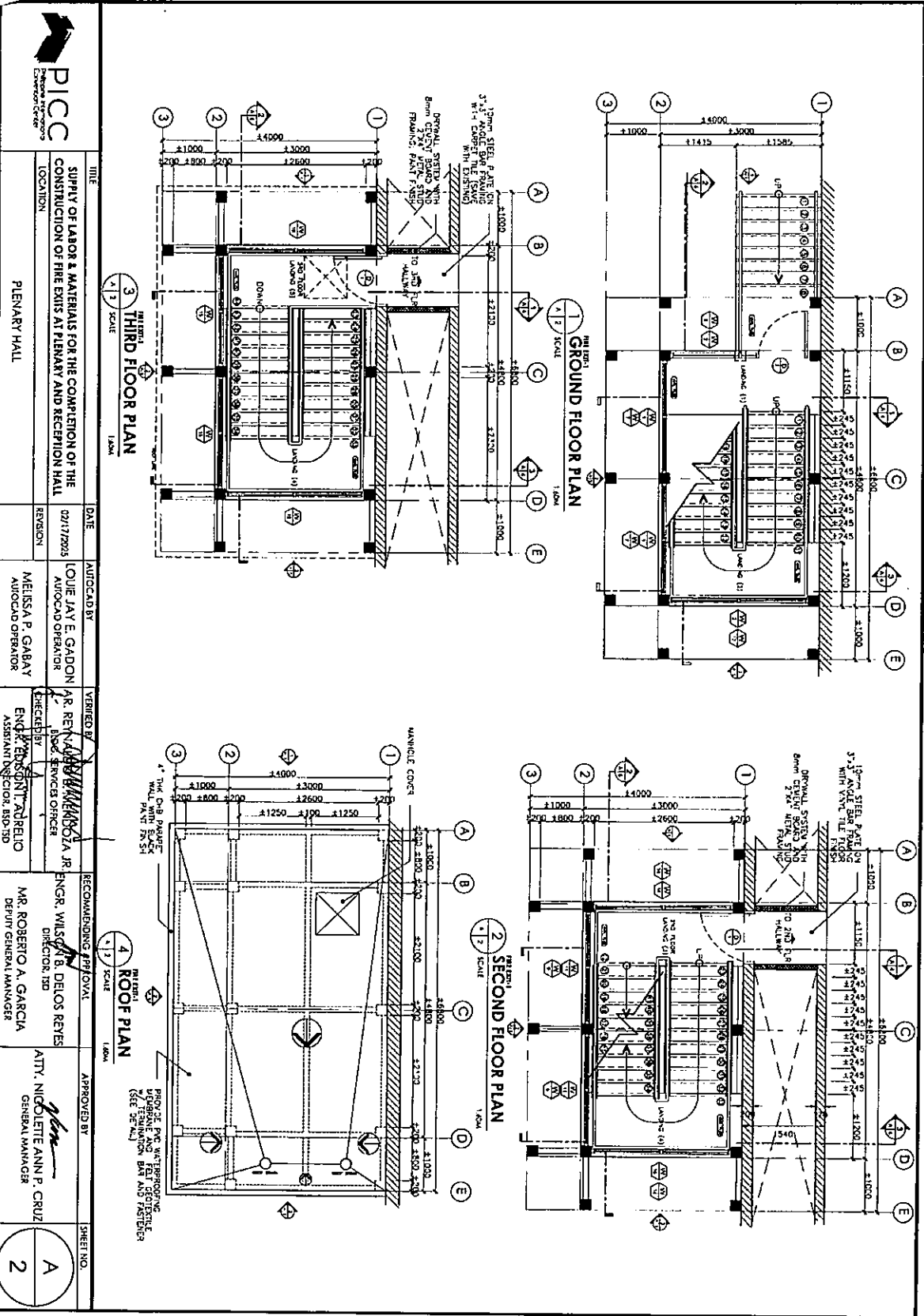

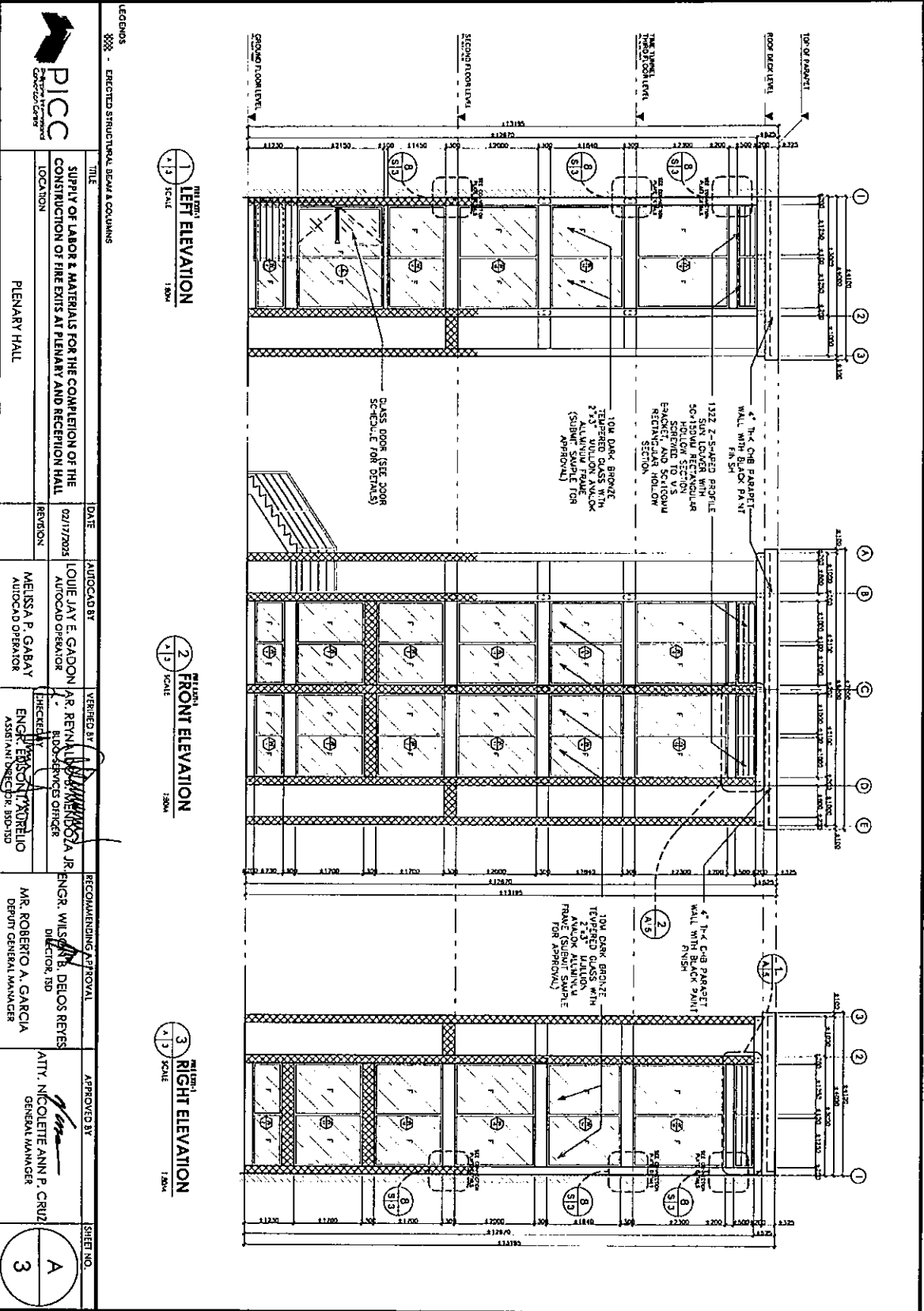

LEGENDS
 XXX - ERECTED STRUCTURAL BEAM & COLUMNS

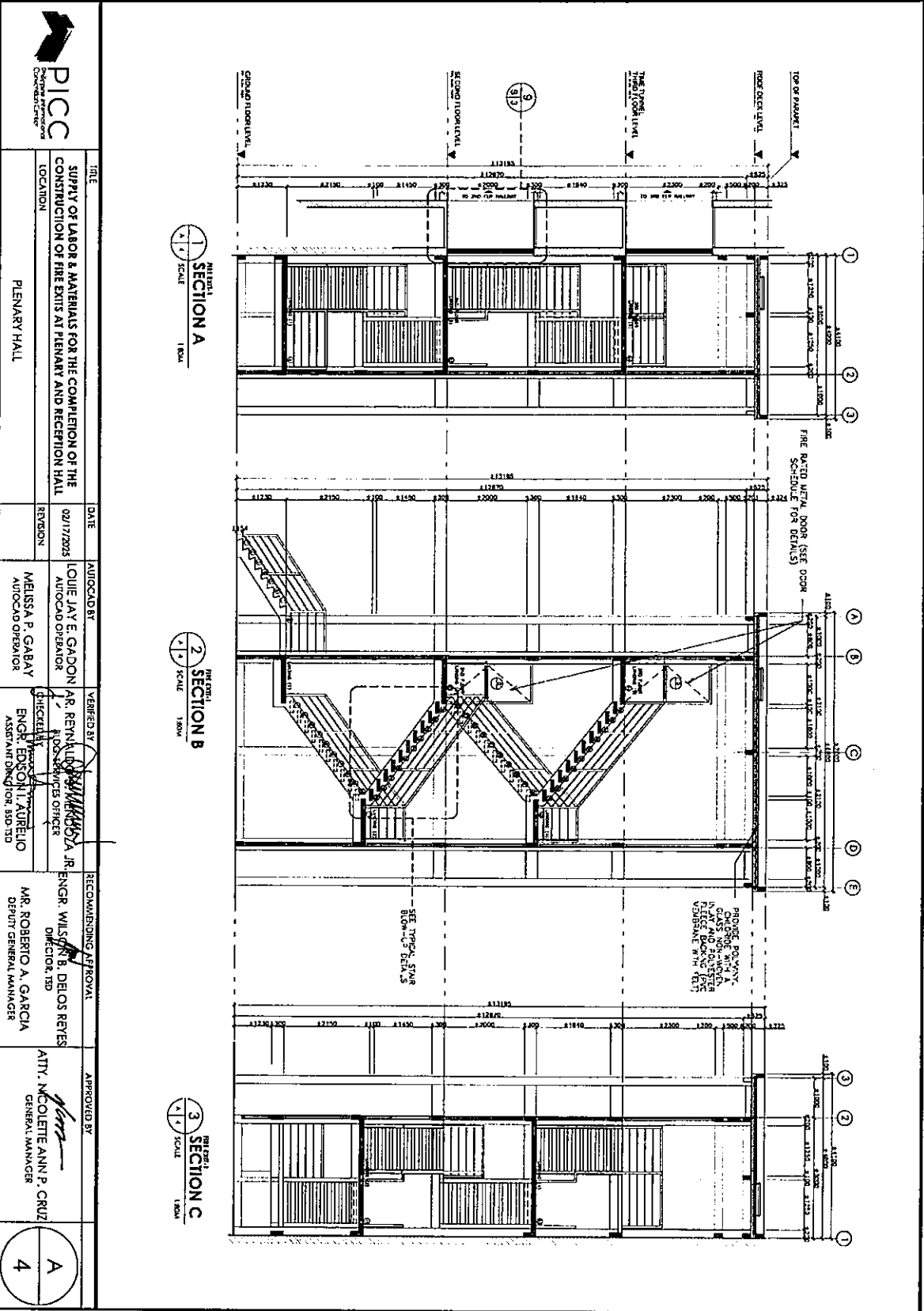

		PICC Construction Professionals	
TITLE SUPPLY OF LABOR & MATERIALS FOR THE COMPLETION OF THE CONSTRUCTION OF FIRE EXITS AT PLENNARY AND RECEPTION HALL		DATE 02/17/2025	
LOCATION PLENNARY HALL		REVISION	
AUTOCAD BY LOUIE JAY E. GADON AUTOCAD OPERATOR		VERIFIED BY J.R. BERNAL BLOOD-SERVICES OFFICER	
ENGINEER MELISSA P. GABAY AUTOCAD OPERATOR		ENGINEER ENGR. WILSON R. DELOS REYES DIRECTOR, TSD	
RECOMMENDING APPROVAL MR. ROBERTO A. GARCIA DEPUTY GENERAL MANAGER		APPROVED BY ATTY. NICOLETTE ANN P. CRUZ GENERAL MANAGER	
SHEET NO. A / 3		SHEET NO. 3	



SECTION A
SCALE 1/8" = 1'-0"

SECTION B
SCALE 1/8" = 1'-0"

SECTION C
SCALE 1/8" = 1'-0"

 PICC Professional Institute of Certified Contractors	TITLE	DATE	AUTOCAD BY	VERIFIED BY	RECOMMENDING APPROVAL	APPROVED BY	
	SUPPLY OF LABOR & MATERIALS FOR THE COMPLETION OF THE CONSTRUCTION OF FIRE EXITS AT PLENNARY AND RECEPTION HALL	02/17/2025	LOUIE JAY E. GADON AUTOCAD OPERATOR	AR. RENAULT PROJECT MANAGER	ENGR. WILSON B. DELOS REYES DIRECTOR, TBD	ATTY. NICOLETTE ANN P. CRUZ GENERAL MANAGER	
LOCATION	REVISION		MELISSA P. GABAY AUTOCAD OPERATOR	CHECKED BY ENGR. EDSON L. ATIBELIO ASSISTANT DIRECTOR, TBD, TBD			
PLENNARY HALL							



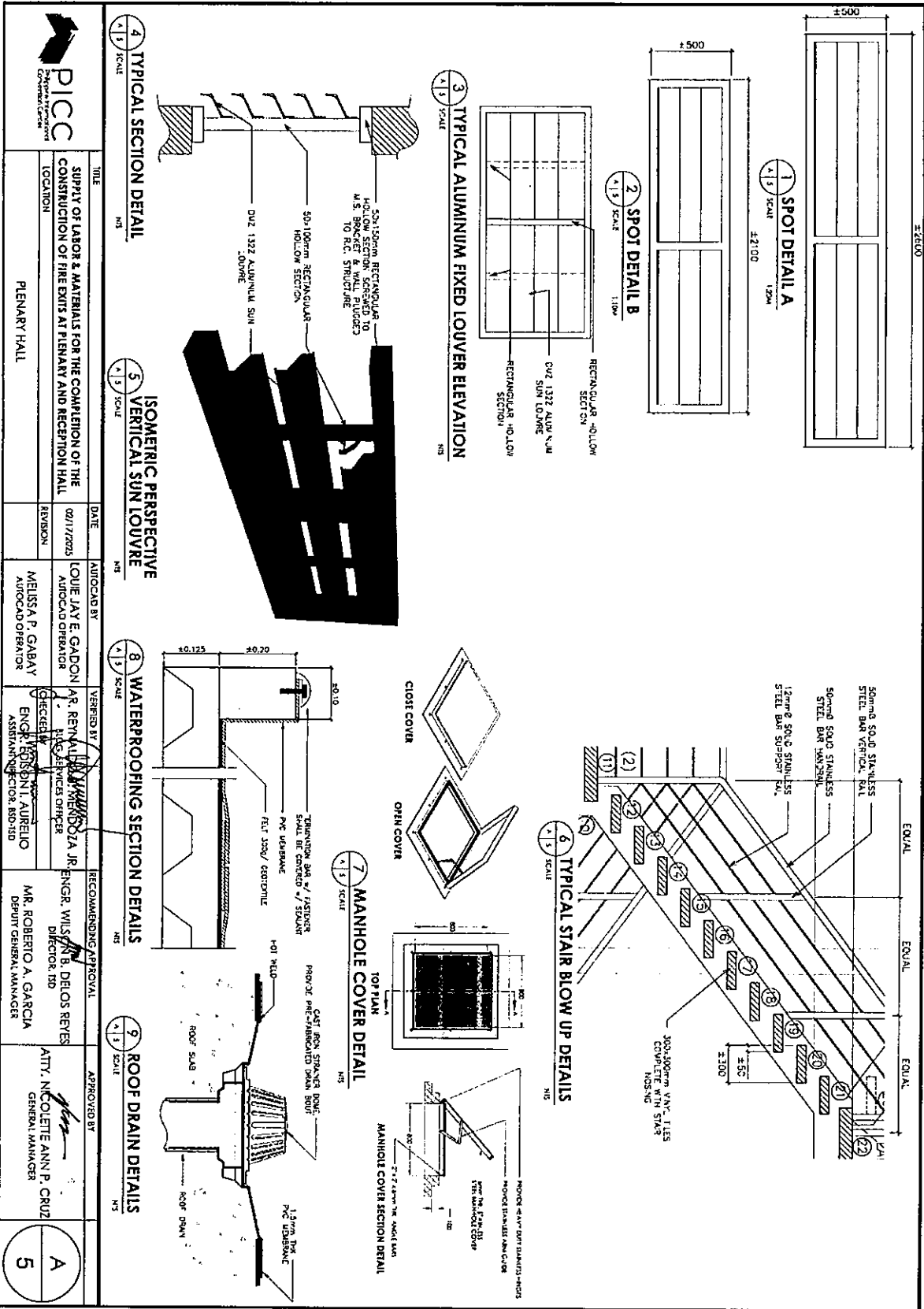

 DICCC Development Construction Corporation		TITLE SUPPLY OF LABOR & MATERIALS FOR THE COMPLETION OF THE CONSTRUCTION OF FIRE EXITS AT PLENARY AND RECEPTION HALL		DATE 02/17/2023		AUTOCAD BY LOUIE JAY E. GARDON AUTOCAD OPERATOR		VERIFIED BY MR. RENEALDO M. MENDOZA JR. CIVIL ENGINEER OFFICER		RECOMMENDING APPROVAL ENGR. WILSON B. DELOS REYES DIRECTOR, TDD		APPROVED BY ATTY. NICOLETTE ANN P. CRUZ GENERAL MANAGER	
LOCATION PLENARY HALL		REVISION		REVISION		CHECKED BY MELISSA P. GABAY AUTOCAD OPERATOR		ENGINEER ENGR. RENEALDO M. MENDOZA JR. ASSISTANT DIRECTOR, TDD-310		DEPUTY GENERAL MANAGER MR. ROBERTO A. GARCIA		GENERAL MANAGER ATTY. NICOLETTE ANN P. CRUZ	

A
5



TYPE	DESCRIPTION	LOCATION
SINGLE PANEL FIRE EXIT STEEL DOOR	3 HOUR FIRE RATED STEEL DOOR WITH 72" DOOR JAMB BY BRIDGES AND LEVITT AND FINISH LINT DOOR FINANCIAL DRIVE	FE-1, 2ND AND 3RD FLOOR
SINGLE GLASS DOOR WITH FIXED GLASS WINDOW	10mm DARK BRONZE TINTED GLASS DOOR WITH 72" ALUMINUM FINANCIAL DRIVE AND FINISH LINT DOOR FINANCIAL DRIVE	FE-1, GROUND FLOOR

1 FIRE RATED DOOR SCHEDULE
SCALE 1/8" = 1'-0"

TYPE	DESCRIPTION	LOCATION
FIXED GLASS	10mm DARK BRONZE TINTED GLASS WITH 72" MULTION ANALOK ALUMINUM FRAME	FE-1, COLUMN 2
FIXED GLASS	10mm DARK BRONZE TINTED GLASS WITH 72" MULTION ANALOK ALUMINUM FRAME	FE-1, COLUMN B & D
FIXED GLASS	10mm DARK BRONZE TINTED GLASS WITH 72" MULTION ANALOK ALUMINUM FRAME	FE-3, COLUMN 3; FE-1, COLUMN 2
FIXED GLASS	10mm DARK BRONZE TINTED GLASS WITH 72" MULTION ANALOK ALUMINUM FRAME	FE-1, COLUMN B; FE-2, COLUMN D
FIXED GLASS	10mm DARK BRONZE TINTED GLASS WITH 72" MULTION ANALOK ALUMINUM FRAME	FE-1, COLUMN B, A & D

2 FIRE RATED WINDOW SCHEDULE
SCALE 1/8" = 1'-0"

TYPE	DESCRIPTION	LOCATION
FIXED GLASS	10mm DARK BRONZE TINTED GLASS WITH 72" MULTION ANALOK ALUMINUM FRAME	FE-1, COLUMN 2
FIXED GLASS	10mm DARK BRONZE TINTED GLASS WITH 72" MULTION ANALOK ALUMINUM FRAME	FE-1, COLUMN B & D
FIXED GLASS	10mm DARK BRONZE TINTED GLASS WITH 72" MULTION ANALOK ALUMINUM FRAME	FE-1, COLUMN 2; FE-2, COLUMN 2
FIXED GLASS	10mm DARK BRONZE TINTED GLASS WITH 72" MULTION ANALOK ALUMINUM FRAME	FE-1, COLUMN B & D
FIXED GLASS	10mm DARK BRONZE TINTED GLASS WITH 72" MULTION ANALOK ALUMINUM FRAME	FE-1, COLUMN B, A & D

PICC
Professional Inspection Company of California

CONSTRUCTION OF FIRE EXITS AT PENARY AND RECEPTION HALL

DATE: 02/17/2025

AUTOCAD BY: LOUIE JAY E. GADON, AUTOCAD OPERATOR

VERIFIED BY: AR. REVILLA, SENIOR INSPECTOR

RECOMMENDING APPROVAL: ENGR. WILSON B. DELOS REYES, DIRECTOR, TDD

APPROVED BY: ATTY. NICOLETTE ANN P. CRUZ, GENERAL MANAGER

LOCATION: PENARY HALL

REGION: [Blank]

CHECKED BY: ENGR. JESON T. JUBERO, ASSISTANT DIRECTOR, TDD

MR. ROBERTO A. GARCIA, DEPUTY GENERAL MANAGER

SCALE: 1/8" = 1'-0"

6

Handwritten mark

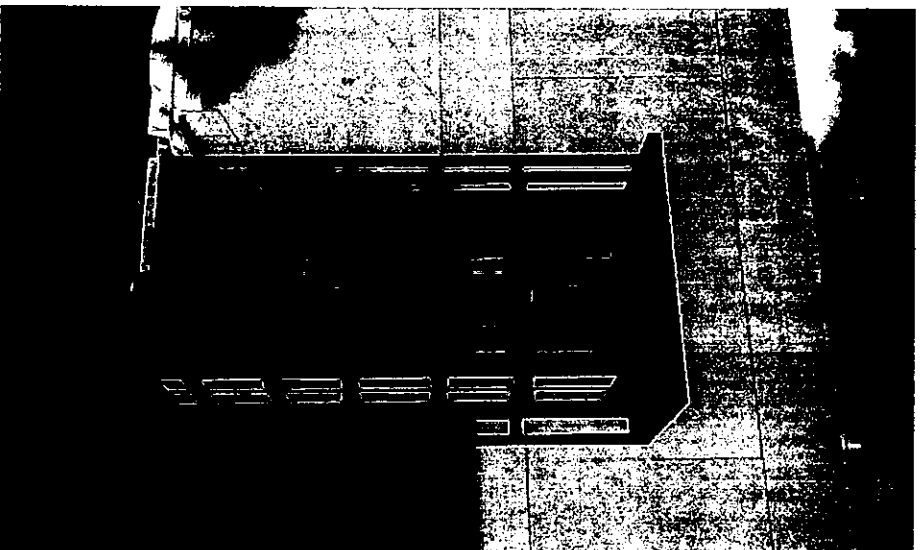

LEFT VIEW



FRONT VIEW

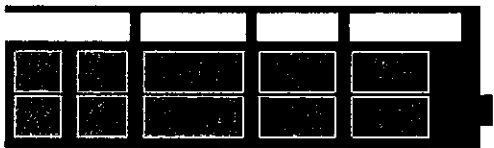

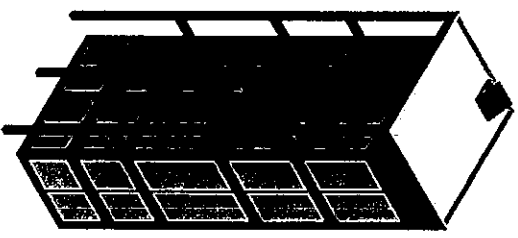

RIGHT VIEW



ISOMETRIC

FIRE EXIT 2 PERSPECTIVES

	TITLE	DATE	AUTOCAD BY	VERIFIED BY	RECOMMENDING APPROVAL	APPROVED BY	
	SUPPLY OF LABOR & MATERIALS FOR THE COMPLETION OF THE CONSTRUCTION OF FIRE EXITS AT PRIMARY AND RECEPTION HALL LOCATION: RECEPTION HALL	02/11/2023	LOUIE JAY E. GADON AUTOCAD OPERATOR	MR. RENE M. MENDOZA JR. SENIOR SERVICES OFFICER	ENGR. WILSON B. DELOS REYES DIRECTOR, ISD	ATTY. NICOLETTE ANN P. CRUZ GENERAL MANAGER	
	REVISION		MELISSA P. GABAY AUTOCAD OPERATOR	ENGR. EDSON T. MURELLO ASSISTANT DIRECTOR, ISD	MR. ROBERTO A. GARCIA DEPUTY GENERAL MANAGER		



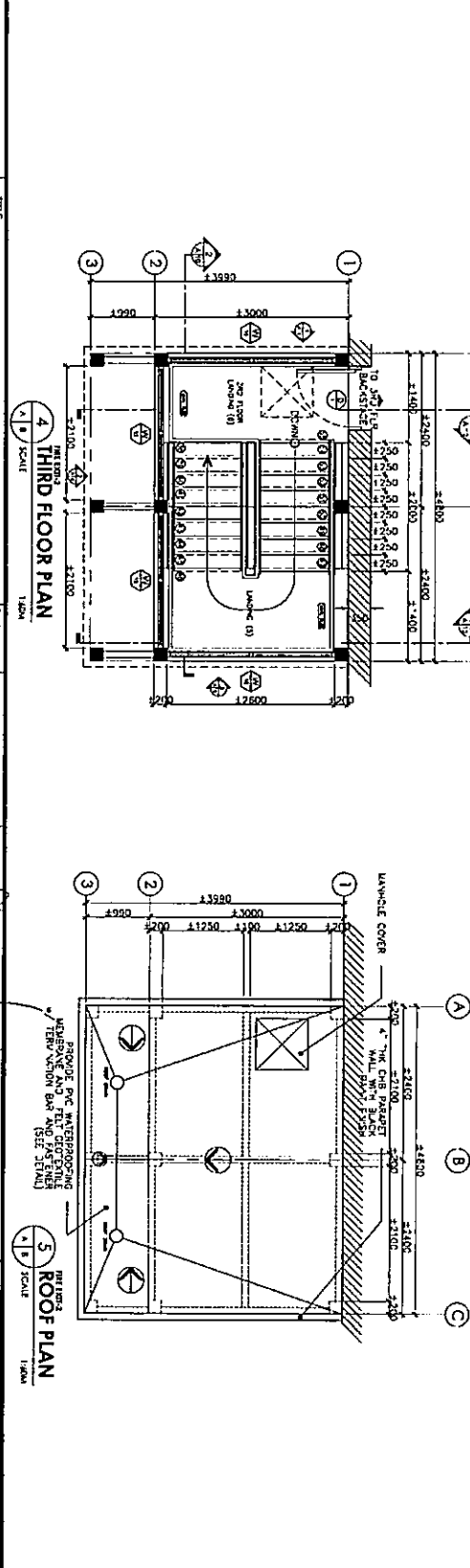
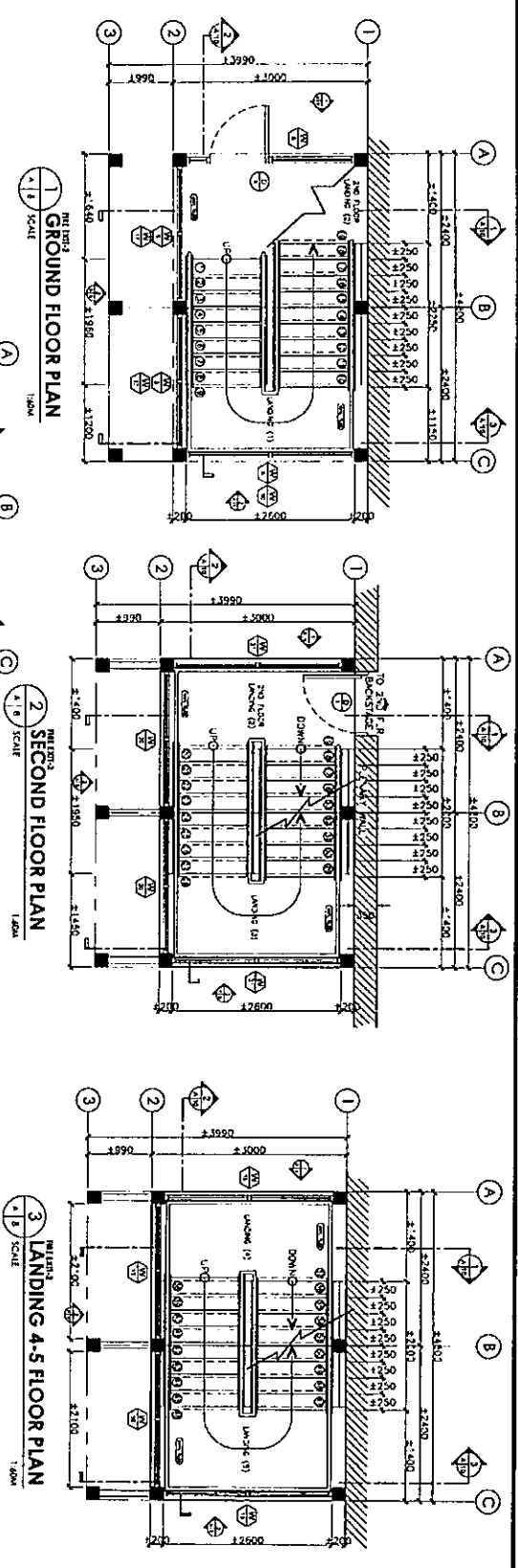

Handwritten signature

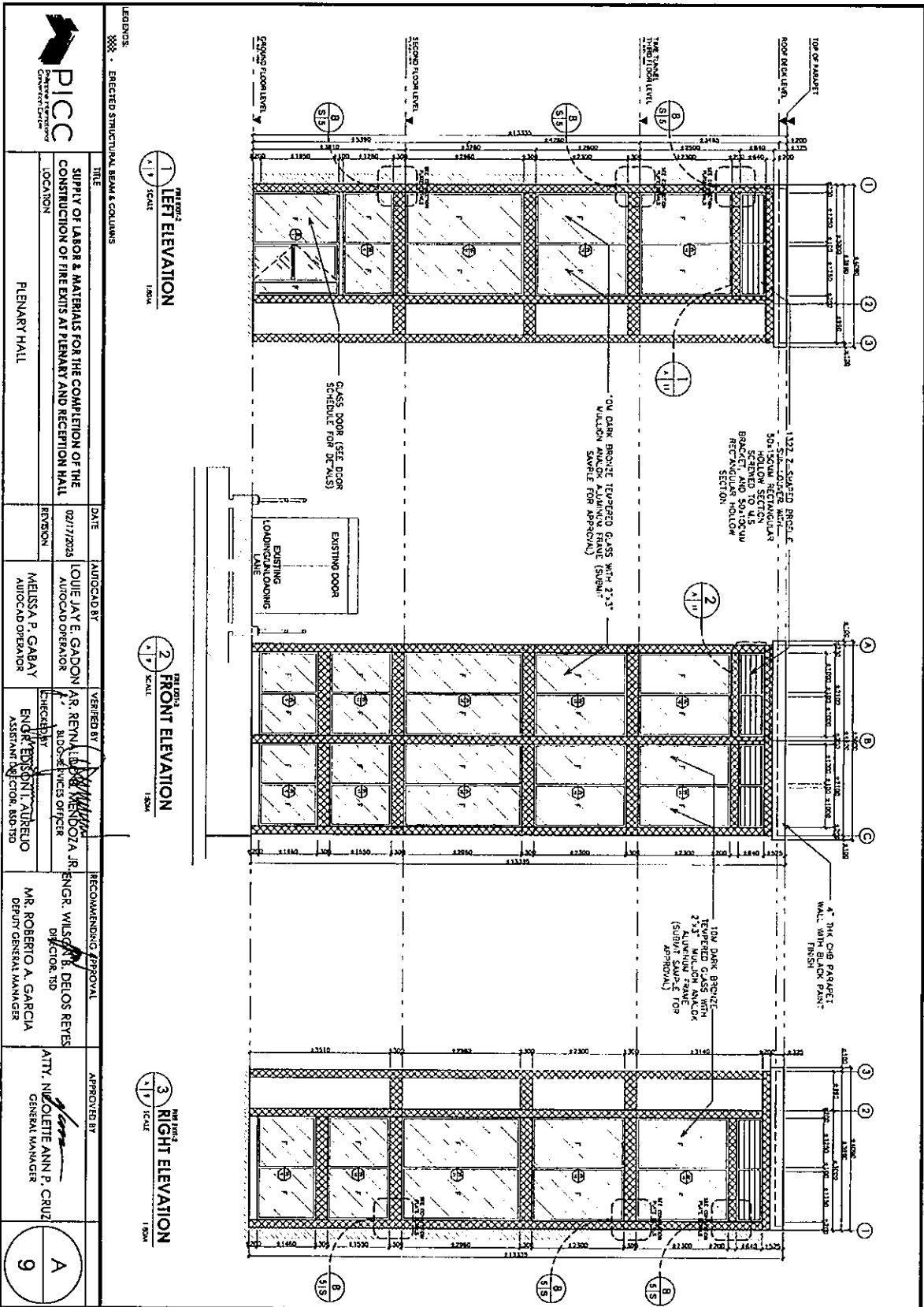

 PICC COMMERCIAL INSURANCE CORPORATION	TITLE SUPPLY OF LABOR & MATERIALS FOR THE COMPLETION OF THE CONSTRUCTION OF FIRE EXITS AT PLENARY AND RECEPTION HALL	DATE 02/17/2025	AUTOCAD BY LOUIE JAY E. GARDON AUTOCAD OPERATOR	VERIFIED BY AR. BERNAL ARCH. ENGINEER	RECOMMENDING APPROVAL ENGR. WILSON B. DELOS REYES DIRECTOR, ISD	APPROVED BY ATTY. NICOLETTE ANN P. CRUZ GENERAL MANAGER
	LOCATION PLENARY HALL	REVISION	MELISSA P. GABAY AUTOCAD OPERATOR	ENGR. EDITION T. AURELIO ASSISTANT DIRECTOR, ISD-15D	MR. ROBERTO A. GARCIA DEPUTY GENERAL MANAGER	A



LEGNDS:
 XXX - SELECTED STRUCTURAL BEAM & COLUMNS

 PICC PROJECT CONTROL CENTER	TITLE SUPPLY OF LABOR & MATERIALS FOR THE COMPLETION OF THE CONSTRUCTION OF FIRE EXITS AT PENARY AND RECEPTION HALL	DATE 02/17/2023	AUD/CAD BY LOUIE JAY E. GADON AUD/CAD OPERATOR	VERIFIED BY  AR. RENAL ARCHITECT	RECOMMENDING APPROVAL ENGR. WILSON B. DELOS REYES DIRECTOR, TBD	APPROVED BY  ATTY. NICOLETTE ANN P. CRUZ GENERAL MANAGER	
	LOCATION PENARY HALL	REVISION	AUD/CAD BY MELISSA P. GABAY AUD/CAD OPERATOR	CHECKED BY ENGR. ROBERTO A. GARCIA ASSISTANT DIRECTOR, RPD-TBD	MR. ROBERTO A. GARCIA DEPUTY GENERAL MANAGER		



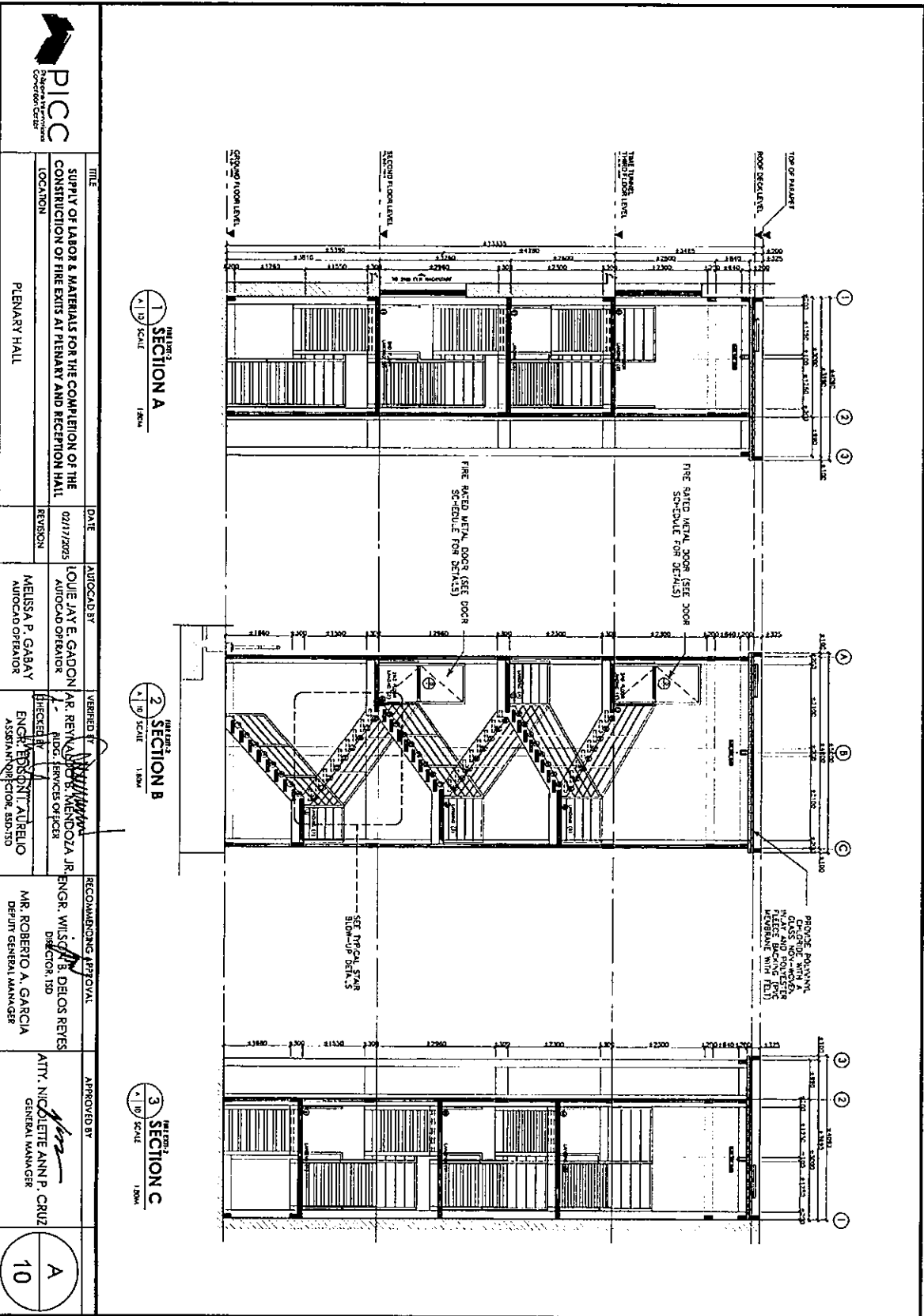



 PICC Professional Institute of Civil Engineers Construction Center	TITLE	DATE	AUTOCAD BY	VERIFIED BY	RECOMMENDING APPROVAL	APPROVED BY
	SUPPLY OF LABOR & MATERIALS FOR THE COMPLETION OF THE CONSTRUCTION OF FIRE EXITS AT PLINARY AND RECEPTION HALL LOCATION PLINARY HALL	02/17/2025 REVISION	LOUIE JAY E. GADRON AUTOCAD OPERATOR	AR. BENJAMIN B. MENDOZA JR. ARCH. SERVICES OFFICER	ENGR. WILSON B. DELOS REYES DIRECTOR, ISD	ATTY. NICOLETTE ANN P. CRUZ GENERAL MANAGER

A
10

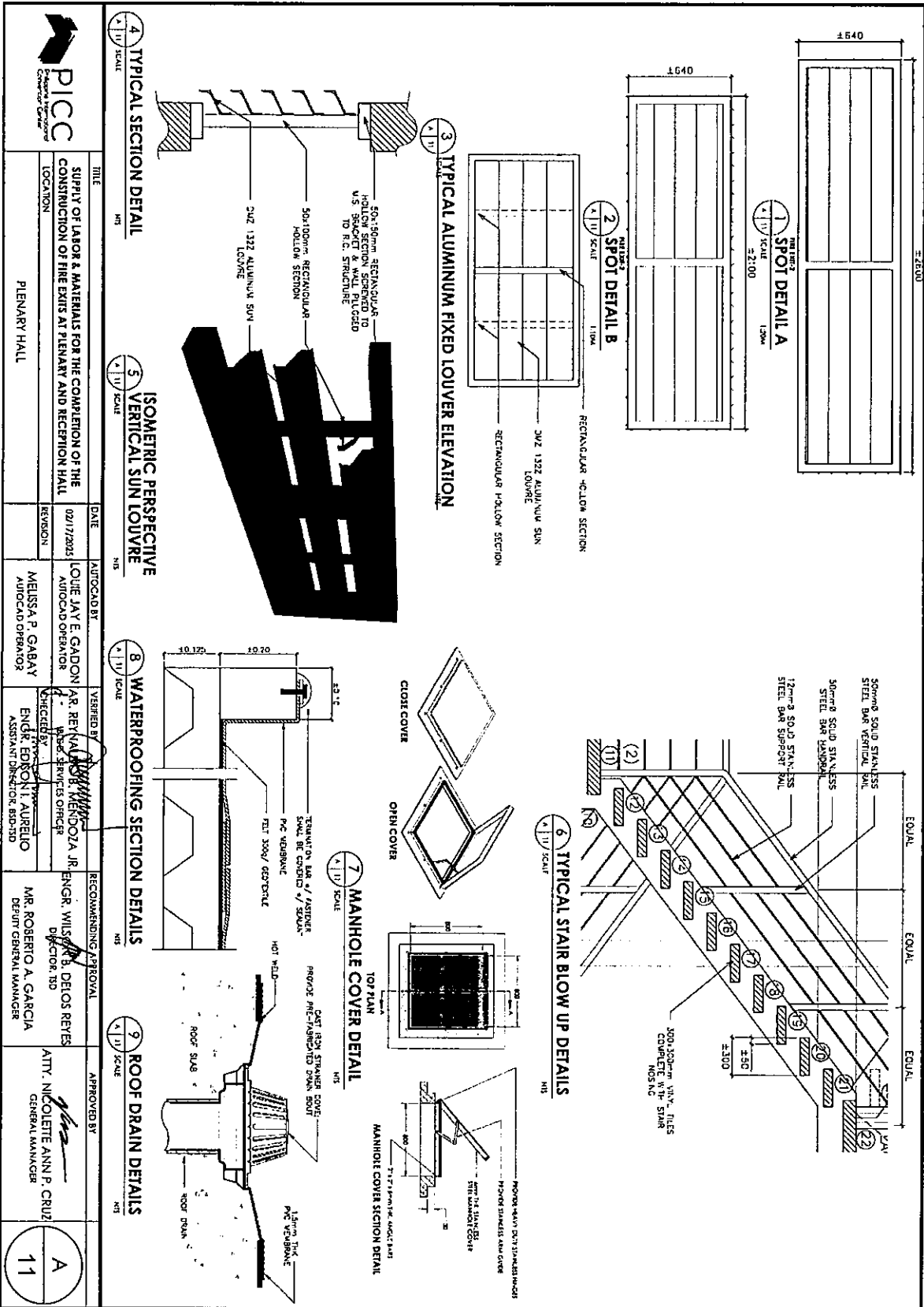



 PICC Construction Project Control Center		TITLE SUPPLY OF LABOR & MATERIALS FOR THE COMPLETION OF THE CONSTRUCTION OF FIRE EXITS AT PLenary AND RECEPTION HALL		DATE 02/17/2023		AUTOCAD BY LOUIE JAY E. GADON AUTOCAD OPERATOR		VERIFIED BY AR. RETHAN B. MENDOZA JR. ARCHITECT		RECOMMENDING APPROVAL ENGR. WILSON B. DELOS REYES DIRECTOR, NSD		APPROVED BY ATTY. NICOLETTE ANN P. CRUZ GENERAL MANAGER	
LOCATION PLenary HALL		REVISION		DESIGNED BY ENGR. GONNATI ALIBERLO ASSISTANT DIRECTOR, NSD		CHECKED BY MR. ROBERTO A. GARCIA DEPUTY GENERAL MANAGER		DATE		SCALE		NO.	

TYPE	DESCRIPTION
SINGLE PANEL FIRE EXIT STEEL DOOR	10mm DARK BRONZE TINTED GLASS DOOR WITH 7.5% MILDION ANALOG ALUMINUM FRAME AND PANEIC LEVEL DIVICE
FE-2 GROUND FLOOR	
QUANTITY (EA)	2
LOCATION	FE-2 2ND AND 3RD FLOOR

TYPE	DESCRIPTION
SINGLE GLASS DOOR WITH FIXED GLASS WINDOW	10mm DARK BRONZE TINTED GLASS DOOR WITH 7.5% MILDION ANALOG ALUMINUM FRAME AND PANEIC LEVEL DIVICE
FE-2 GROUND FLOOR	
QUANTITY (EA)	1
LOCATION	FE-2 GROUND FLOOR

1 DOOR SCHEDULE
1:50 SCALE

2 WINDOW SCHEDULE
1:50 SCALE

TYPE	DESCRIPTION
FIXED GLASS	10mm DARK BRONZE TINTED GLASS WITH 7.5% MILDION ANALOG ALUMINUM FRAME
FE-1 COLUMN 2; FE-2 COLUMN 2	
QUANTITY (EA)	4
LOCATION	FE-1 COLUMN 2; FE-2 COLUMN 2

PICC
Construction Project

SUPPLY OF LABOR & MATERIALS FOR THE COMPLETION OF THE CONSTRUCTION OF FIRE EXITS AT PLENNARY AND RECEPTION HALL

PLENNARY HALL

DATE	02/17/2025	APPROVED BY	MR. ROBERTO A. GARCIA DEPUTY GENERAL MANAGER
REVISION		VERIFIED BY	MR. ROBERTO A. GARCIA DEPUTY GENERAL MANAGER
REVISION		APPROVED BY	MR. ROBERTO A. GARCIA DEPUTY GENERAL MANAGER

12

Handwritten mark or signature.

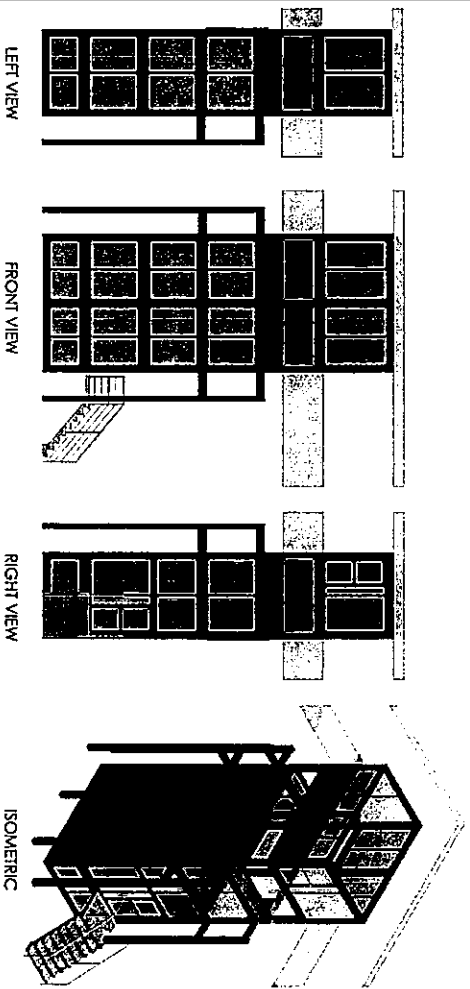
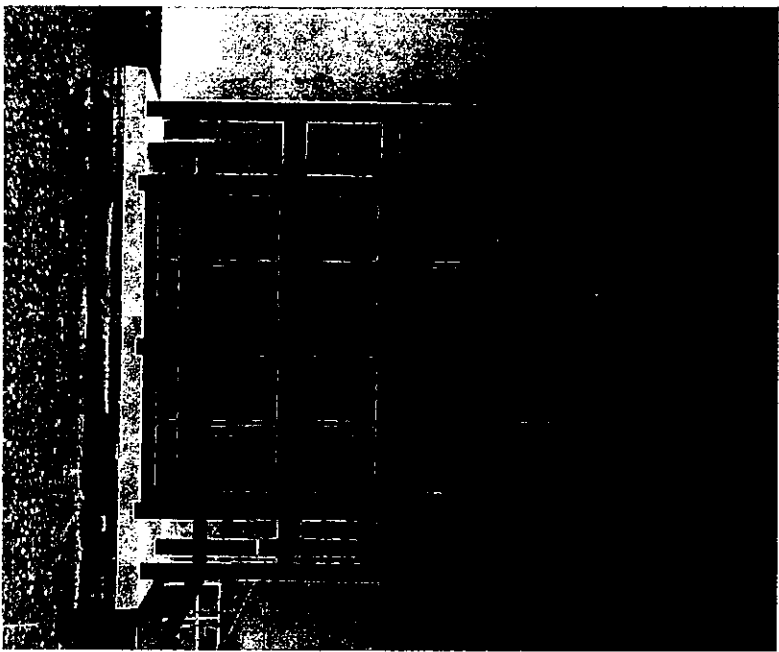

FIRE EXIT 3 PERSPECTIVES
1/8\"/>

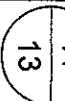
	TITLE	DATE	AUTOCAD BY	VERIFIED BY	RECOMMENDING APPROVAL	APPROVED BY	
	SUPPLY OF LABOR & MATERIALS FOR THE COMPLETION OF THE CONSTRUCTION OF FIRE EXITS AT PLenary AND RECEPTION HALL LOCATION RECEPTION HALL	02/17/2003	LOUIE JAY E. GADON AUTOCAD OPERATOR	MR. RENE M. MENDOZA JR. PLDG. SERVICES OFFICER	ENGR. WILSON B. DELOS REYES DIRECTOR 1SD	ATTY. MC COLETTE ANN P. CRUZ GENERAL MANAGER	
	REVISION		MELISSA P. GABAY AUTOCAD OPERATOR	ENGR. EDISON T. ALIBELIO ASSISTANT DIRECTOR 1SD 1SD	MR. ROBERTO A. GARCIA DEPUTY GENERAL MANAGER		

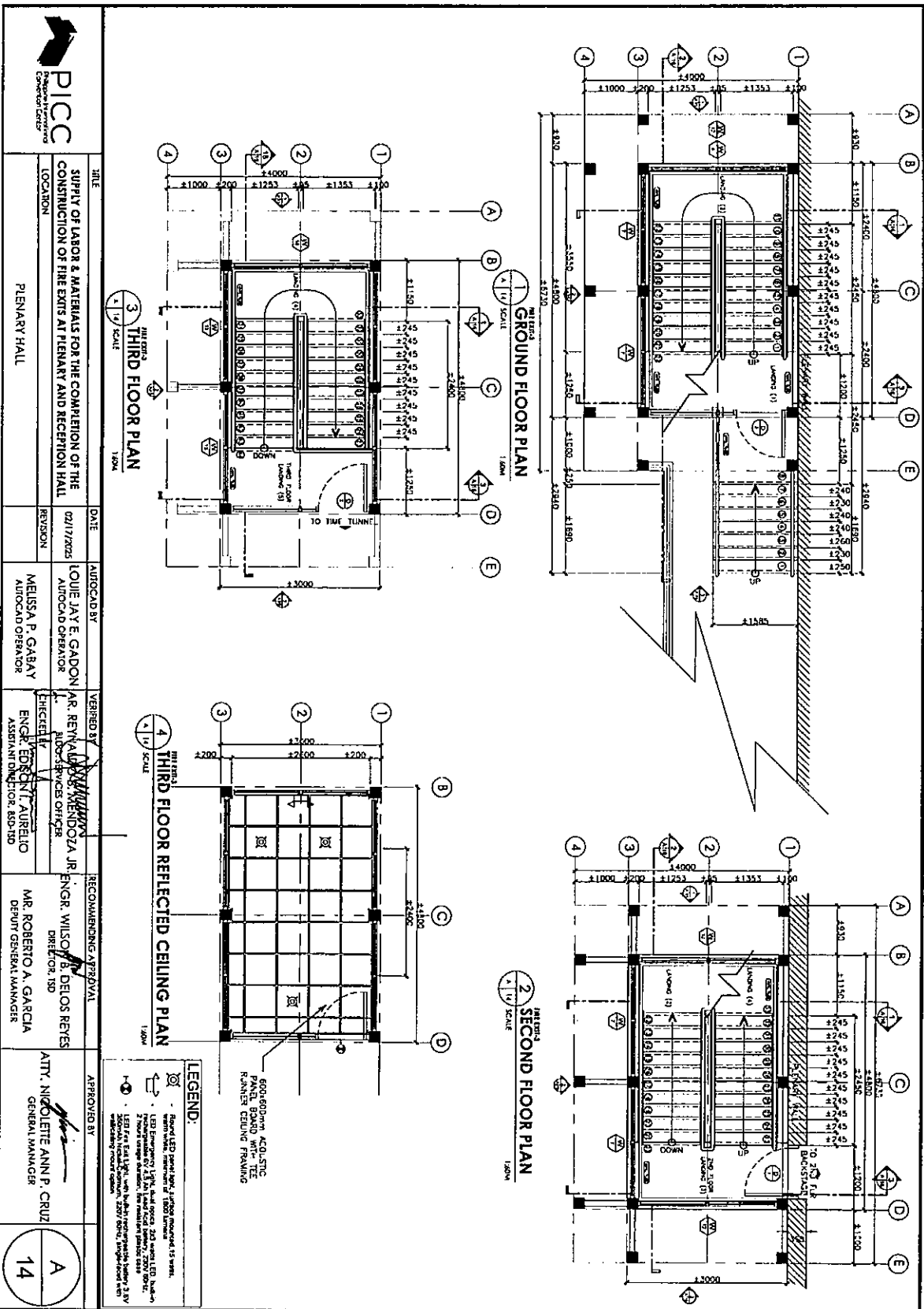

 PICC Construction and Contracting	TITLE SUPPLY OF LABOR & MATERIALS FOR THE COMPLETION OF THE CONSTRUCTION OF FIRE EXITS AT TERNARY AND RECEPTION HALL		DATE 02/17/2025	AUTOCAD BY LOUIE JAY E. GADRON AUTOCAD OPERATOR	VERIFIED BY MR. RETNAKUMAR S. MENDOZA JR. PROJECT SERVICES OFFICER	RECOMMENDING APPROVAL ENGR. WILSON B. DELOS REYES DIRECTOR, ISD	APPROVED BY MRS. NICOLETTE ANN P. CRUZ GENERAL MANAGER	<div style="border: 1px solid black; border-radius: 50%; width: 40px; height: 40px; display: flex; align-items: center; justify-content: center;"> A </div> <div style="border: 1px solid black; border-radius: 50%; width: 40px; height: 40px; display: flex; align-items: center; justify-content: center;"> 14 </div>
	LOCATION PUENARY HALL	REVISION	MELISSA P. GABAY AUTOCAD OPERATOR	ENGR. EDSON T. AURELIO ASSISTANT DIRECTOR, ISD/ISD	MR. ROBERTO A. GARCIA DEPUTY GENERAL MANAGER			



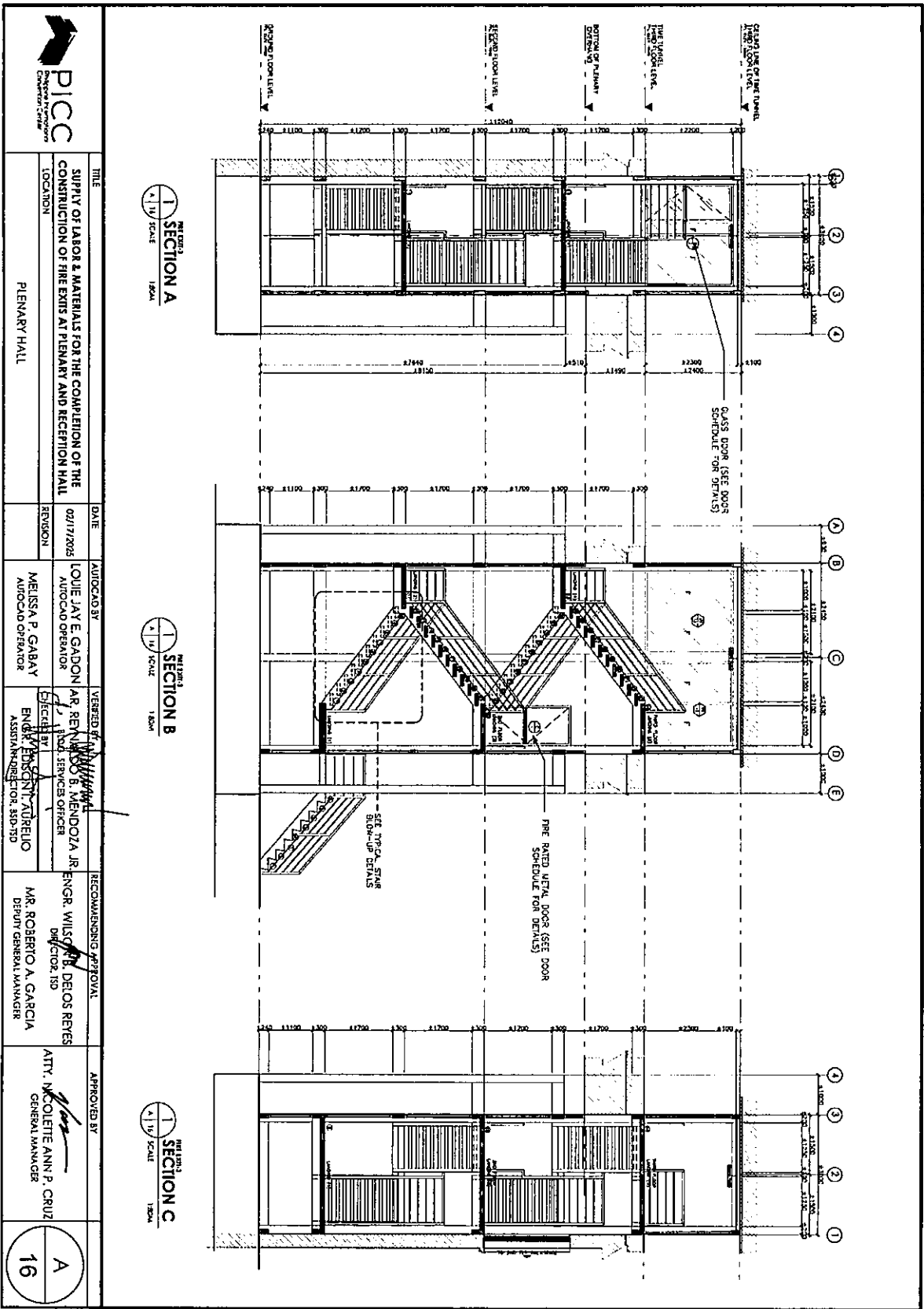

 PICC PROJECT INTEGRATION CONSULTANTS, INC.	TITLE	DATE	AUTOCAD BY	VERSION OF	RECOMMENDING APPROVAL	APPROVED BY	A 16
	SUPPLY OF LABOR & MATERIALS FOR THE COMPLETION OF THE CONSTRUCTION OF FIRE EXITS AT PLENNARY AND RECEPTION HALL LOCATION PLENNARY HALL	02/17/2005	LOUIE JAY E. GADON AUTOCAD OPERATOR	AR, BENJAMIN B. MENDOZA JR. AR, B. MENDOZA JR. ELECTRICAL ENGINEER ASSISTANT DIRECTOR, ASD-15D	ENGR. WILSON B. DELOS REYES DIRECTOR, 15D MR. ROBERTO A. GARCIA DEPUTY GENERAL MANAGER	ATTY. NICOLETTE ANN P. CRUZ GENERAL MANAGER	

TYPE	DESCRIPTION	LOCATION	QUANTITY (SQ)	SIZE in (mm) (HxW)
D1	SINGLE PANEL FIRE EXIT STEEL DOOR	FE-3 2ND FLOOR	1	3002x100
D2	SINGLE GLASS DOOR WITH FIXED GLASS WINDOW	FE-1, GROUND & 3RD FLOOR	2	2100x2400

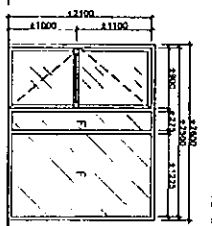
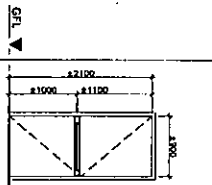

FIG. 010-3
DOOR SCHEDULE
1/8" SCALE

TYPE	DESCRIPTION	LOCATION	QUANTITY (SQ)	SIZE in (mm) (HxW)
W3	FIXED GLASS	FE-3 COLUMN 3	2	1100x2100
W4	FIXED GLASS	FE-3 COLUMN 3	2	1100x2100
W7	FIXED GLASS	FE-3 COLUMN 3; FE-1 COLUMN 2	6	1700x2100
W8	FIXED GLASS	FE-1 COLUMN B; FE-2 COLUMN C; FE-3 COLUMN D	3	1450x2600
W12	FIXED GLASS	FE-1 COLUMN D; FE-3 COLUMN B & D	6	1700x2600
W13	FIXED GLASS	FE-3 COLUMN 3	4	2200x2100
W18	FIXED GLASS	FE-3 COLUMN B	1	2200x2400

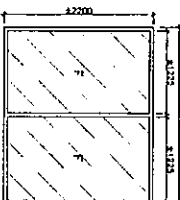
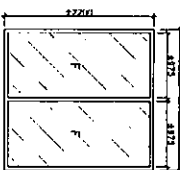
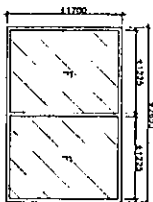
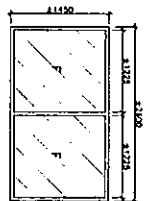
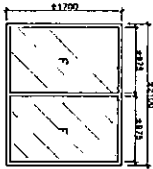
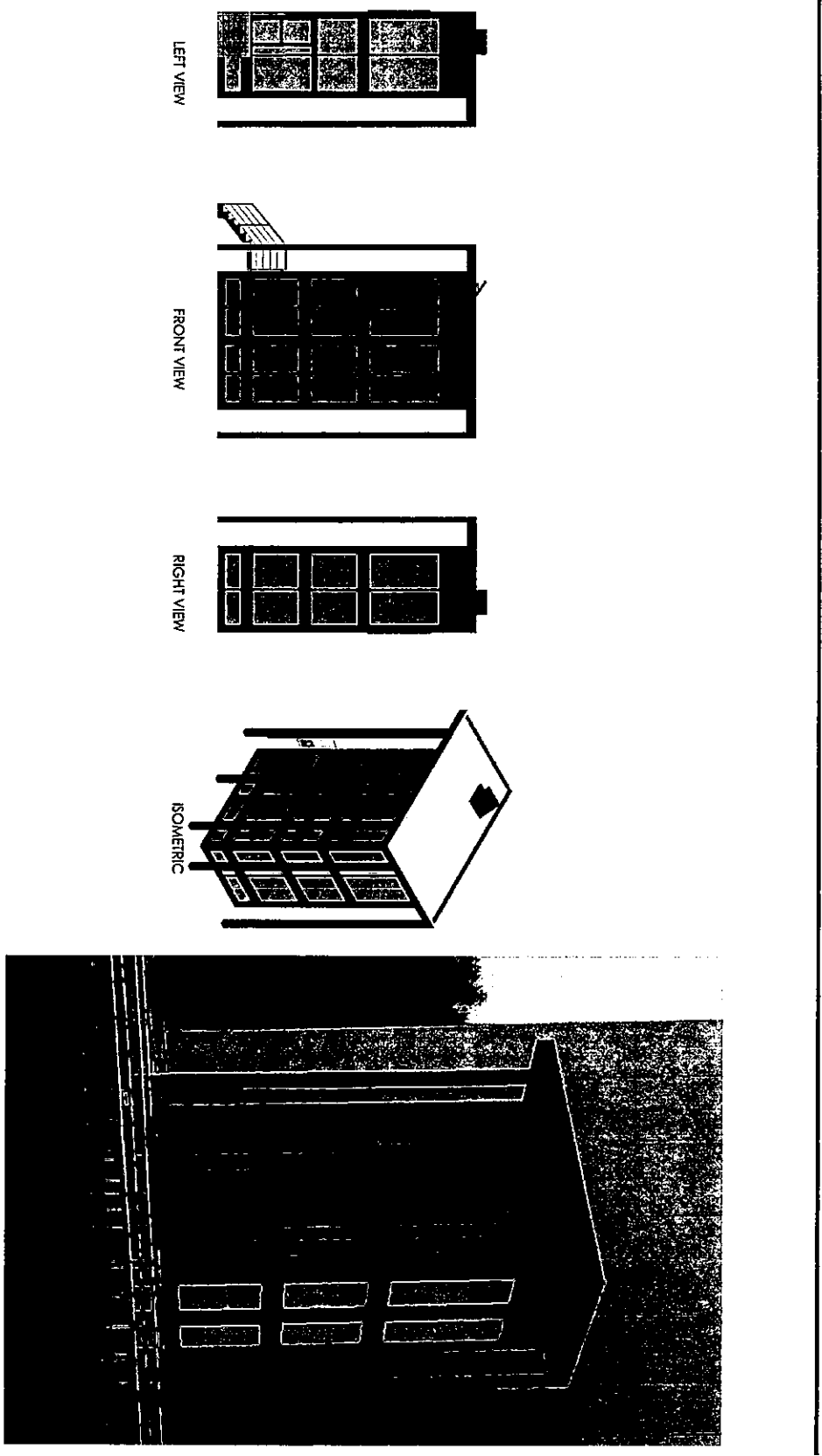

FIG. 010-2
WINDOW SCHEDULE
1/8" SCALE

		TITLE SUPPLY OF LABOR & MATERIALS FOR THE COMPLETION OF THE CONSTRUCTION OF FIRE EXITS AT PLERARY AND RECEPTION HALL		DATE 02/17/2025		AUTOCAD BY LOUIE JAY E. GADON AUTOCAD OPERATOR		VERIFIED BY JR. BENJAMIN S. MENDOZA JR. PROJECT SERVICES OFFICER		RECOMMENDING APPROVAL ENGR. WILSON B. DELOS REYES DIRECTOR, TSD		APPROVED BY ATTY. N. OLETTE ANN P. CRUZ GENERAL MANAGER	
LOCATION PLERARY HALL		REVISION MELISSA P. GABAY AUTOCAD OPERATOR		ENGINEER ENDR. TENSONT ATIBELDO ASSISTANT DIRECTOR, TSD-TSD		MR. ROBERTO A. GARCIA DEPUTY GENERAL MANAGER							

[Handwritten signature]

Handwritten mark





1 FIRE EXIT 4 PERSPECTIVES
 1/19 SCALE

		TITLE SUPPLY OF LABOR & MATERIALS FOR THE COMPLETION OF THE CONSTRUCTION OF FIRE EXITS AT PRIMARY AND RECEPTION HALL		DATE 02/17/2025	AUTOCAD BY LOUIE JAY E. GADON AUTOCAD OPERATOR	VERIFIED BY MR. ROBERTO A. GARCIA DEPUTY GENERAL MANAGER	RECOMMENDING APPROVAL MR. ROBERTO A. GARCIA DEPUTY GENERAL MANAGER	APPROVED BY MRS. NICOLETTE ANN P. CRUZ GENERAL MANAGER	<div style="border: 1px solid black; border-radius: 50%; width: 40px; height: 40px; display: flex; align-items: center; justify-content: center;"> <div style="border-right: 1px solid black; padding-right: 5px;">A</div> <div style="padding-left: 5px;">19</div> </div>
LOCATION RECEPTION HALL		REVISION	AUTOCAD OPERATOR MELISSA P. GABAY	CHECKED BY ENGR. JESSON LAURELO ASSISTANT DIRECTOR, RDC-SD					

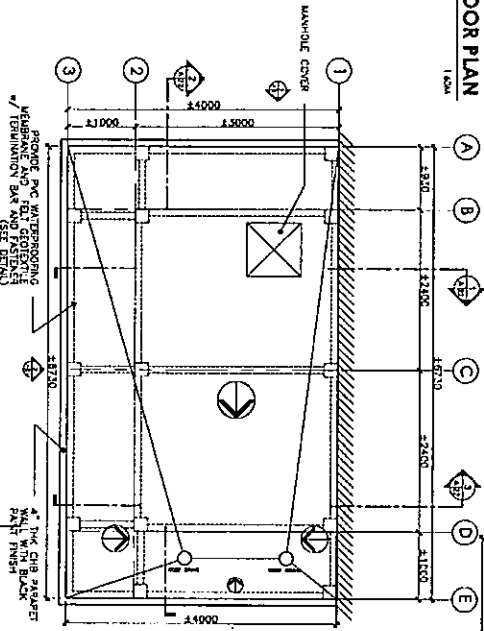
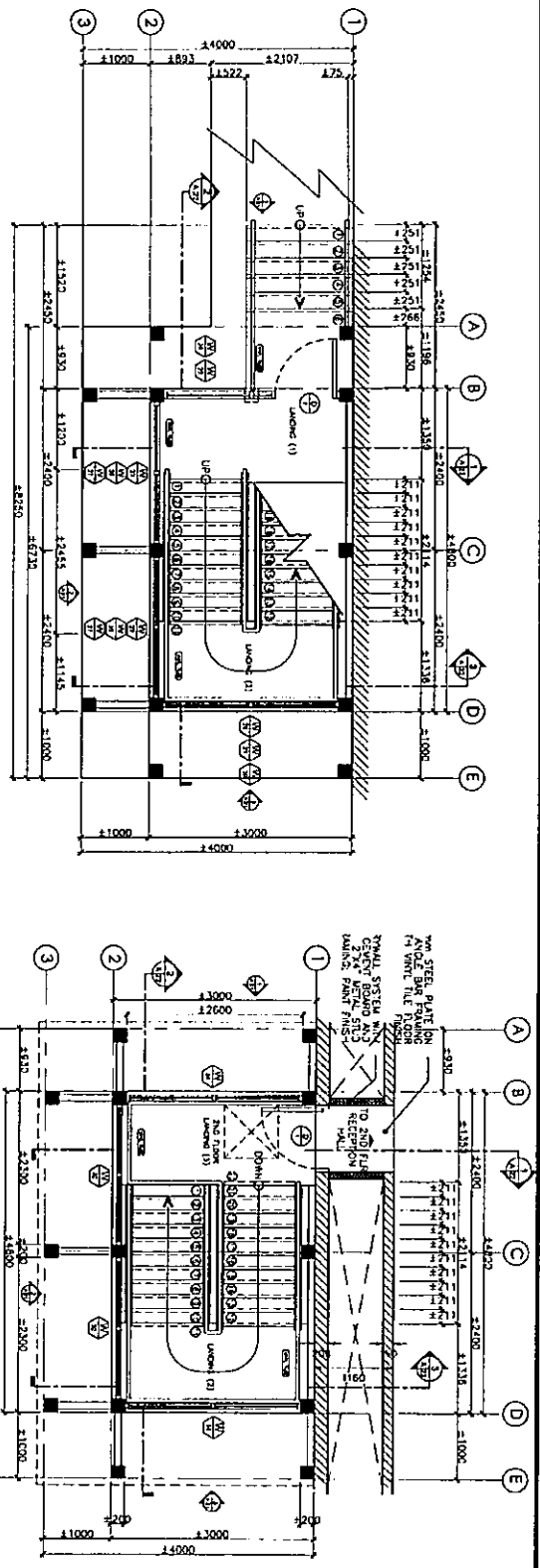
[Handwritten signature]



 PICC Construction Industry		TITLE SUPPLY OF LABOR & MATERIALS FOR THE COMPLETION OF THE CONSTRUCTION OF FIRE EXITS AT PLINARY AND RECEPTION HALL		DATE 03/17/2023		AUTOCAD BY LOUIE JAY E. GADDON AUTOCAD OPERATOR		VERIFIED BY MR. RYAN L. MENDOZA JR. BIDS/REVIEWS OFFICER		RECOMMENDING APPROVAL ENGR. WILSON B. DELOS REYES DIRECTOR, ISD		APPROVED BY  ATTY. NICOLETTE ANN P. CRUZ GENERAL MANAGER	
LOCATION RECEPTION HALL		REVISION		PROJECT PROPOSED POC WATERPROOFING, MECHANICAL AND ELEC. SYSTEMS TERMINATION AND NEW ELECTRICAL		AUTOCAD OPERATOR MELISSA P. GABAY		CHECKED BY ENGR. ERICSON T. VALDELO ASSISTANT DIRECTOR, ISD, ISD		RECOMMENDING APPROVAL ENGR. WILSON B. DELOS REYES DIRECTOR, ISD		APPROVED BY  ATTY. NICOLETTE ANN P. CRUZ GENERAL MANAGER	

A
20

Handwritten mark

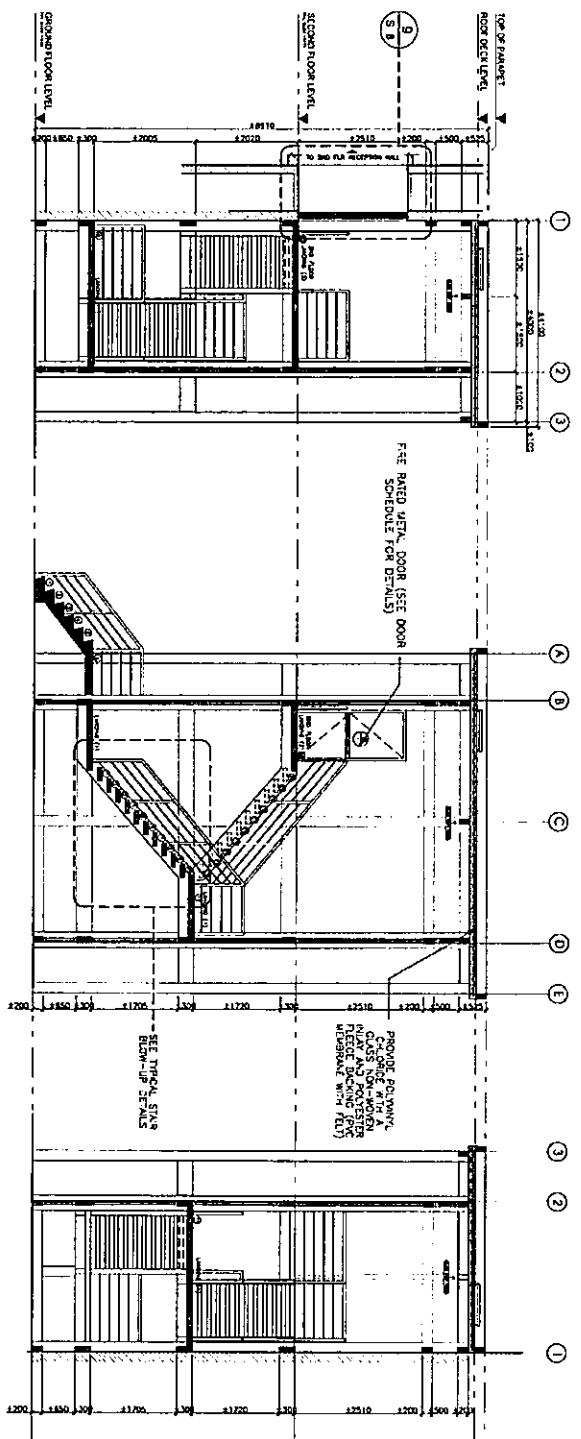

SECTION A
SCALE 1/8" = 1'-0"

SECTION B
SCALE 1/8" = 1'-0"

SECTION C
SCALE 1/8" = 1'-0"

 <p>PICC Professional Institute of Civil Engineers</p>	TITLE SUPPLY OF LABOR & MATERIALS FOR THE COMPLETION OF THE CONSTRUCTION OF FIRE EXITS AT PLenary AND RECEPTION HALL		DATE 07/17/2025		AUTOCAD BY LOUIE JAY E. GADON AUTOCAD OPERATOR		VERIFIED BY ENGR. WILSON B. MENDOZA JR. ENGR. BIDS. SERVICES OFFICER		RECOMMENDING APPROVAL ENGR. WILSON B. DELOS REYES DIRECTOR, ISD		APPROVED BY ATTY. NICOLETTE ANN P. CRUZ GENERAL MANAGER	
	LOCATION RECEPTION HALL		REVISION		MELISSA P. GABAY AUTOCAD OPERATOR		ENGR. JASON T. AURELIO ASSISTANT DIRECTOR, ISD-12D		MR. ROBERTO A. GARCIA DEPUTY GENERAL MANAGER		<div style="border: 1px solid black; border-radius: 50%; width: 40px; height: 40px; display: flex; align-items: center; justify-content: center; margin: 0 auto;"> A </div> <div style="border: 1px solid black; border-radius: 50%; width: 40px; height: 40px; display: flex; align-items: center; justify-content: center; margin: 0 auto;"> 22 </div>	

1 SPOT DETAIL A
1/20 SCALE
±2100
1500

2 SPOT DETAIL B
1/20 SCALE
1500

3 TYPICAL ALUMINUM FIXED LOUVER ELEVATION
1/20 SCALE
RECTANGULAR HOLLOW SECTION
ØUZ 1332 ALUMINUM SUN LOUVER
RECTANGULAR HOLLOW SECTION

4 TYPICAL SECTION DETAIL
1/20 SCALE
50x150mm RECTANGULAR HOLLOW SECTION
50x150mm RECTANGULAR HOLLOW SECTION
ØUZ 1332 ALUMINUM SUN LOUVER
50x150mm RECTANGULAR HOLLOW SECTION
HOLLOW SECTION SCREWED TO M.S. BRACKET & WALL POUNDED TO M.S. STRUCTURE

5 ISOMETRIC PERSPECTIVE VERTICAL SUN LOUVER
1/20 SCALE

6 TYPICAL STAIR BLOW UP DETAILS
1/20 SCALE
EQUAL
EQUAL
EQUAL
50mm SOLID STAINLESS STEEL BAR VERTICAL BAIL
50mm SOLID STAINLESS STEEL BAR HORIZONTAL
120mm SOLID STAINLESS STEEL BAR SUPPORT BAIL
300x300mm WAVE TILES COMPLETED WITH STAIR NOSING
1300
450

7 MANHOLE COVER DETAIL
1/20 SCALE
TOP PLAN
MANHOLE COVER SECTION DETAIL
HOT WELD
PROVIDE PRE-ADVERTED ODDEN ROOF
50mm TYP. PVC WEIRDRANE
MANHOLE COVER SECTION DETAIL
50mm TYP. PVC WEIRDRANE
MANHOLE COVER SECTION DETAIL

8 WATERPROOFING SECTION DETAILS
1/20 SCALE
10.125
10.20
10.10
RECTANGULAR BAR W/ TAPERED SMALL BT CORNER W/ SLOANT
PVC WEIRDRANE
FELT SOD/ DETONITE
HOT WELD
PROVIDE PRE-ADVERTED ODDEN ROOF
50mm TYP. PVC WEIRDRANE

9 ROOF DRAIN DETAILS
1/20 SCALE
ROOF SLAB
ROOF DRAIN

PICC Professional Institute of Civil Engineers 1000, 10th Floor 1000, 10th Floor	TITLE SUPPLY OF LABOR & MATERIALS FOR THE COMPLETION OF THE CONSTRUCTION OF FIRE EXITS AT PERIMAT AND RECEPTION HALL	DATE 02/17/2025	AUTOCAD BY LOUIE JAY E. GADON AUTOCAD OPERATOR	VERIFIED BY AR. RENEVA M. MENDOZA JR. REGISTERED ARCHITECT	RECOMMENDING APPROVAL ENGR. WILSON B. DELOS REYES DIRECTOR, NSD	APPROVED BY ATTY. NICOLETTE ANN P. CRUZ GENERAL MANAGER
LOCATION RECEPTION HALL	REVISION		MELISSA P. GABAY AUTOCAD OPERATOR	ENGR. BENIGNO A. AUSTRIO ASSISTANT DIRECTOR, NSD-110	MR. ROBERTO A. GARCIA DEPUTY GENERAL MANAGER	

A
23

TYPE	SIZE in mm (HxW)	LOCATION	DESCRIPTION
SINGLE PANEL FIRE EXIT STEEL DOOR	900x2100	FE-4, 2ND FLOOR	3-DOOR FIRE EXIT DOOR WITH GLASS PANEL WITH HEAVY DUTY FRAMING AND GLASS PANEL FRAMING (SEE SPEC)
SINGLE GLASS DOOR WITH FIXED GLASS WINDOW	2100x2400	FE-4, GROUND FLOOR	10mm DARK BRONZE TINTED GLASS DOOR WITH 7.5" ALUMINUM FRAME WITH HEAVY DUTY OVER HEAD HINGE AND FANCLIP (SEE SPEC)

1 DOOR SCHEDULE
1/20 SCALE

TYPE	SIZE in mm (HxW)	LOCATION	DESCRIPTION
FIXED GLASS	650x2100	FE-4, COLUMN 2	10mm DARK BRONZE TINTED GLASS WITH 7.5" ALUMINUM FRAME (SEE SPEC)
FIXED GLASS	650x5600	FE-4, COLUMN B & D	10mm DARK BRONZE TINTED GLASS WITH 7.5" ALUMINUM FRAME (SEE SPEC)
FIXED GLASS	1700x2100	FE-4, COLUMN 2	10mm DARK BRONZE TINTED GLASS WITH 7.5" ALUMINUM FRAME (SEE SPEC)
FIXED GLASS	1475x2600	FE-4, COLUMN B	10mm DARK BRONZE TINTED GLASS WITH 7.5" ALUMINUM FRAME (SEE SPEC)

2 WINDOW SCHEDULE
1/20 SCALE

TYPE	SIZE in mm (HxW)	LOCATION	DESCRIPTION
FIXED GLASS	1700x2400	FE-4, COLUMN D	10mm DARK BRONZE TINTED GLASS WITH 7.5" ALUMINUM FRAME (SEE SPEC)
FIXED GLASS	1700x2400	FE-4, COLUMN D	10mm DARK BRONZE TINTED GLASS WITH 7.5" ALUMINUM FRAME (SEE SPEC)
FIXED GLASS	2310x2100	FE-4, COLUMN 2	10mm DARK BRONZE TINTED GLASS WITH 7.5" ALUMINUM FRAME (SEE SPEC)
FIXED GLASS	2310x2400	FE-4, COLUMN B & D	10mm DARK BRONZE TINTED GLASS WITH 7.5" ALUMINUM FRAME (SEE SPEC)
FIXED GLASS	1700x2100	FE-4, COLUMN 2	10mm DARK BRONZE TINTED GLASS WITH 7.5" ALUMINUM FRAME (SEE SPEC)
FIXED GLASS	1700x2100	FE-4, COLUMN 2	10mm DARK BRONZE TINTED GLASS WITH 7.5" ALUMINUM FRAME (SEE SPEC)

PICC
Professional Institute of Certified Contractors

DATE 02/17/2023

REVISION

TITLE	DATE	DRAWN BY	CHECKED BY	RECOMMENDING APPROVAL	APPROVED BY
SUPPLY OF LABOR & MATERIALS FOR THE COMPLETION OF THE CONSTRUCTION OF FIRE EXITS AT PLINARY AND RECEPTION HALL	02/17/2023	LOUIE JAY E. GADON AUTOCAD OPERATOR	AR. RENEAL BIDDING SERVICES OFFICER	ENGR. WILSON B. DELOS REYES DIRECTOR, IED	ATTY. NICOLETTE ANN P. CRUZ GENERAL MANAGER
RECEPTION HALL		MELISSA P. GABAY AUTOCAD OPERATOR	ENGR. JHONNIE T. ATIBELIO ASSISTANT DESIGNER, IED-SD	MR. ROBERTO A. GARCIA DEPUTY GENERAL MANAGER	

A

24

9

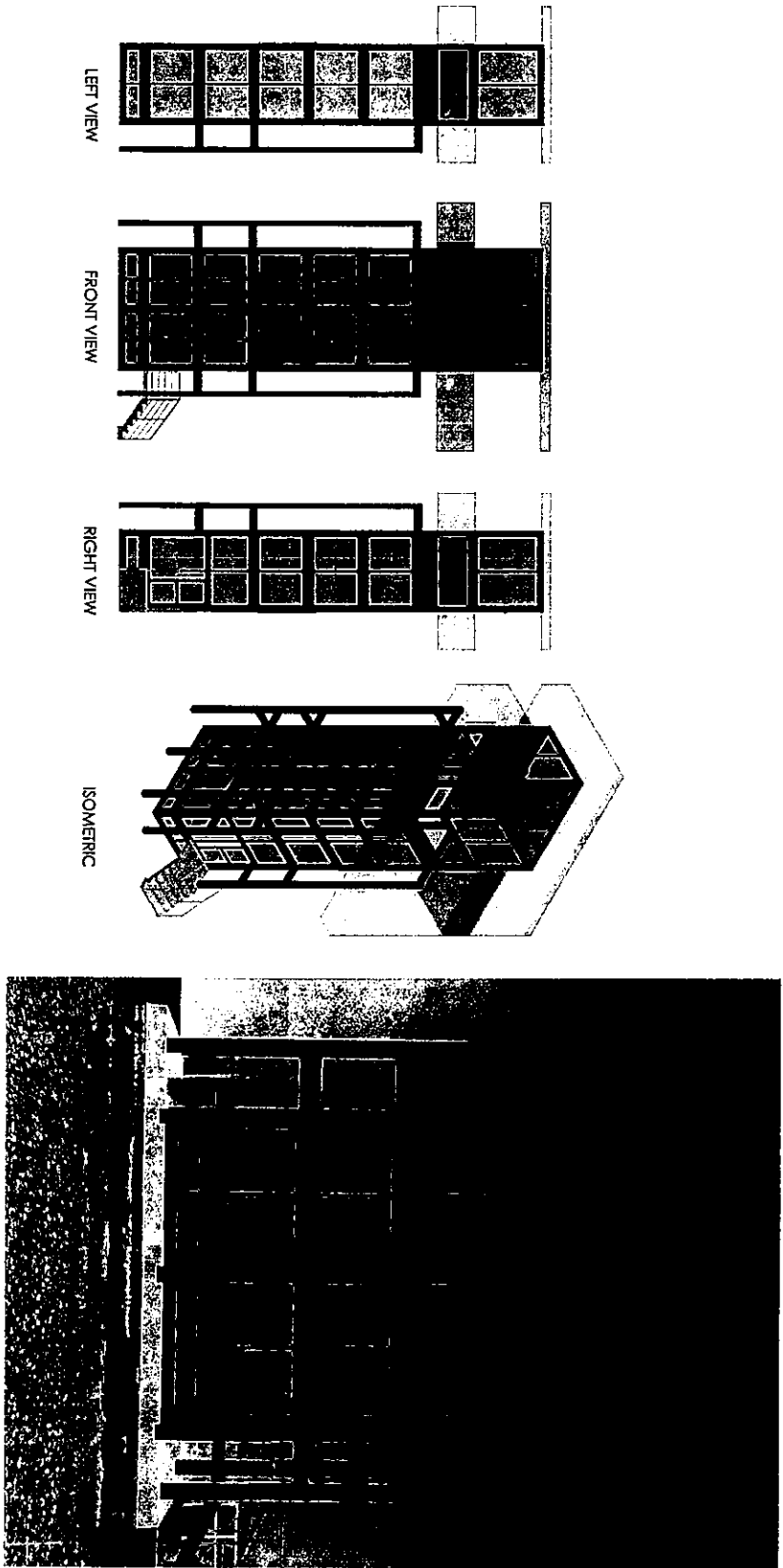

1 FIRE EXIT 5 PERSPECTIVES
1/2" SCALE

		TITLE SUPPLY OF LABOR & MATERIALS FOR THE COMPLETION OF THE CONSTRUCTION OF FIRE EXITS AT PLENARY AND RECEPTION HALL		DATE 02/17/2025		AUTOCAD BY LOUIE JAY E. GADON AUTOCAD OPERATOR		CHECKED BY ENGR. EDSON AURELIO ASSISTANT DIRECTOR, RSD-1SD		RECOMMENDING APPROVAL ENGR. WILSON B. DELOS REYES DIRECTOR, RSD		APPROVED BY ATTY. NICOLETTE ANN P. CRUZ GENERAL MANAGER		<div style="border: 1px solid black; border-radius: 50%; width: 40px; height: 40px; display: flex; align-items: center; justify-content: center;"> A 25 </div>
LOCATION PLENARY HALL		REVISION		VERIFIED BY ENGR. EDSON AURELIO ASSISTANT DIRECTOR, RSD-1SD		RECOMMENDING APPROVAL ENGR. WILSON B. DELOS REYES DIRECTOR, RSD		APPROVED BY ATTY. NICOLETTE ANN P. CRUZ GENERAL MANAGER						

GROUND FLOOR PLAN
1:20 SCALE

SECOND FLOOR PLAN
1:20 SCALE

THIRD FLOOR PLAN
1:20 SCALE





FOURTH FLOOR PLAN
1:20 SCALE

TITLE	DATE	AUTOCAD BY	VERIFIED BY	RECOMMENDING APPROVAL	APPROVED BY
SUPPLY OF LABOR & MATERIALS FOR THE COMPLETION OF THE CONSTRUCTION OF FIRE EXITS AT PENARY AND RECEPTION HALL	07/17/2023	LOUIE JAY E. GAON AUTOCAD OPERATOR	AR. BERNALDO S. SARMENDIA JR. ENGR. WILSON B. DELOS REYES DIRECTOR, TSD	MR. ROBERTO A. GARCIA DEPUTY GENERAL MANAGER	ATTY. NICOLETTE ANN P. CRUZ GENERAL MANAGER
REVISION		MELISSA P. GABAY AUTOCAD OPERATOR	ENGR. EDSON J. VALEDO ASSISTANT DIRECTOR, TSD		

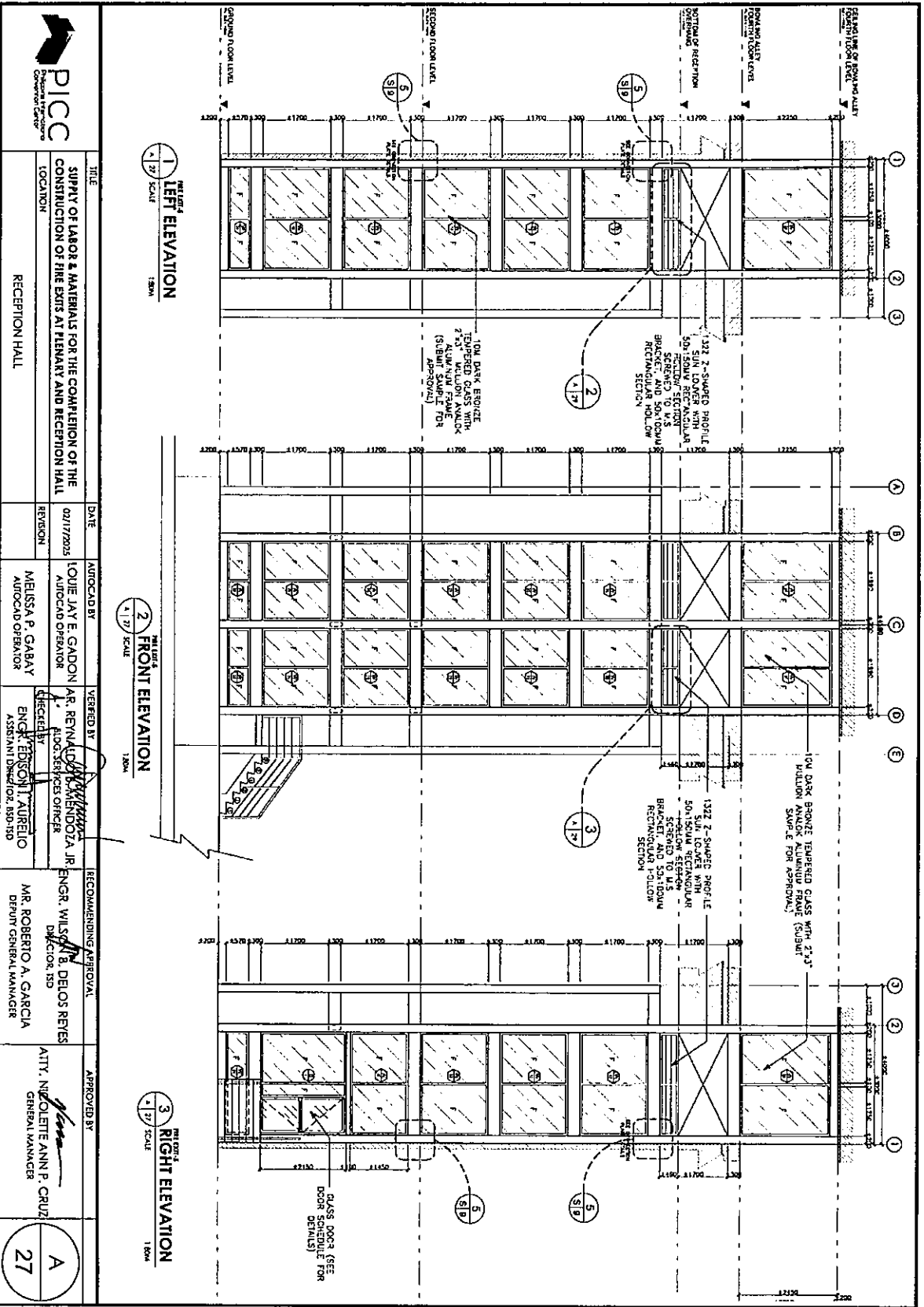
PICC
Construction & Project Control

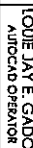
A
26

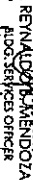

 PICC Construction Professionals Commercial Center	TITLE SUPPLY OF LABOR & MATERIALS FOR THE COMPLETION OF THE CONSTRUCTION OF FIRE EXITS AT TERNARY AND RECEPTION HALL		DATE 02/17/2025	APPROVED BY  LOUIE JAY E. GADDON ARCHITECT/OPERATOR	RECOMMENDING APPROVAL  MR. ROBERTO A. GARCIA DEPUTY GENERAL MANAGER	APPROVED BY  ATTY. NICOLETTE ANN P. CRUZ GENERAL MANAGER	
	LOCATION RECEPTION HALL	REVISION	VERIFIED BY  MR. REYNALDO B. DE LOS REYES ARCHITECT/SERVICES ENGINEER	CHECKED BY  ENGR. EDISON T. AURELIO ASSISTANT DIRECTOR, RSD-TSD	DIRECTOR, RSD-TSD		

Handwritten mark

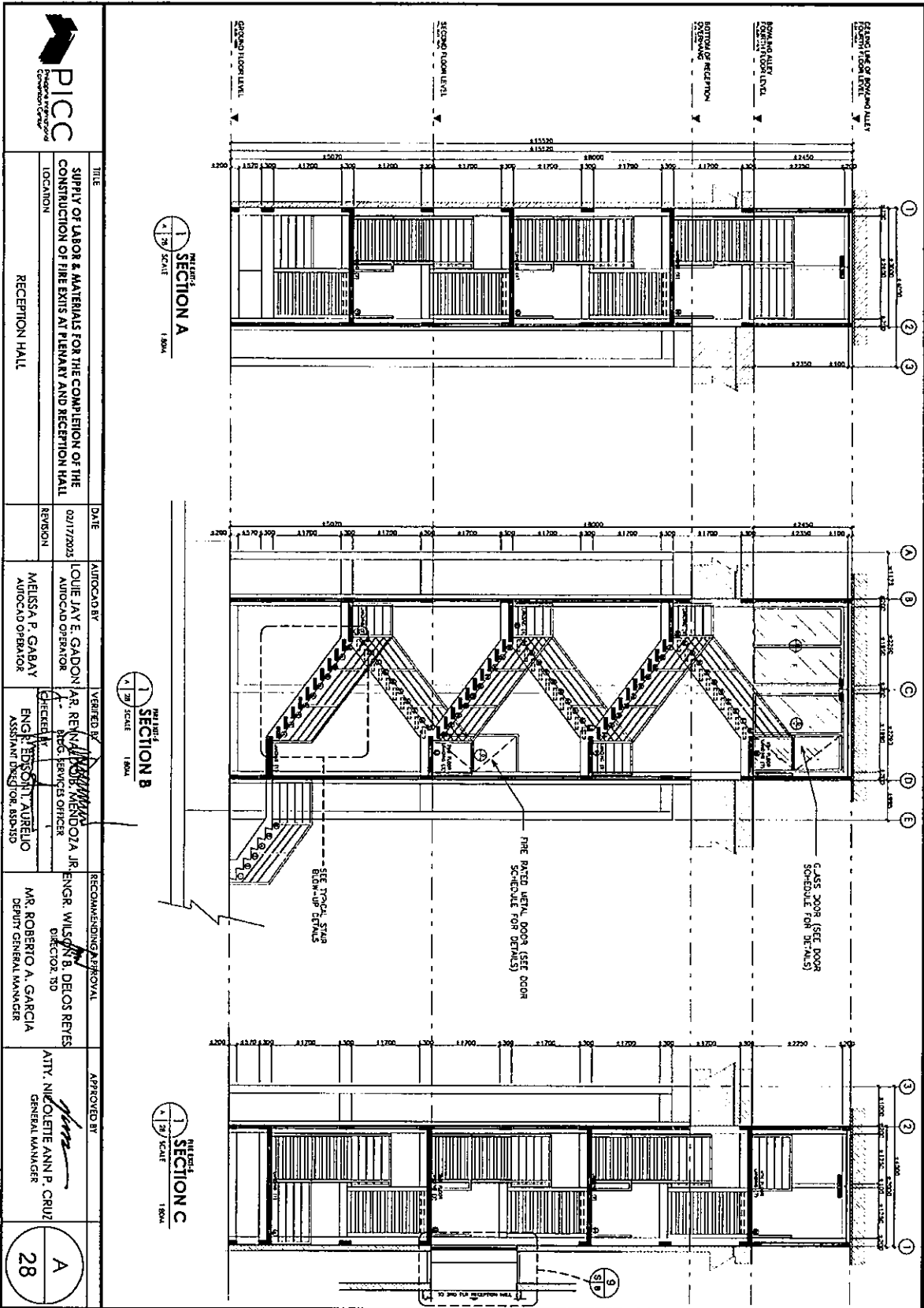

	TITLE	DATE	AUTOCAD BY	VERIFIED BY	RECOMMENDING APPROVAL	APPROVED BY	A 28
	SUPPLY OF LABOR & MATERIALS FOR THE COMPLETION OF THE CONSTRUCTION OF FIRE EXITS AT PLINARY AND RECEPTION HALL LOCATION RECEPTION HALL	02/17/2023 REVISION	LOUIE JAY E. GADON AUTOCAD OPERATOR	MR. ROBERTO A. GARCIA DEPUTY GENERAL MANAGER	ENGR. WILSON B. DEOS REYES DIRECTOR ISD	ATTY. NICOLETTE ANN P. CRUZ GENERAL MANAGER	

B

DESCRIPTION	LOCATION	QUANTITY (each)	SIZE in mm (HxW)	TYPE
3/4" x 1 1/2" x 1 1/2" SINGLE PANEL FIRE EXISTING STEEL DOOR	FE-5, 2ND FLOOR	1	900x2100	D1
10mm DARK BROWN TINTED GLASS DOOR WITH 7x4" ALUMINUM FRAME WITH HEAVY DUTY FINISH AND PANE LEVEL DEVICE	FE-5, GROUND FLOOR	1	2100x2600	D2
10mm DARK BROWN TINTED GLASS DOOR WITH 7x4" ALUMINUM FRAME WITH HEAVY DUTY FINISH AND PANE LEVEL DEVICE	FE-5, 4TH FLOOR	1	2100x2600	D4

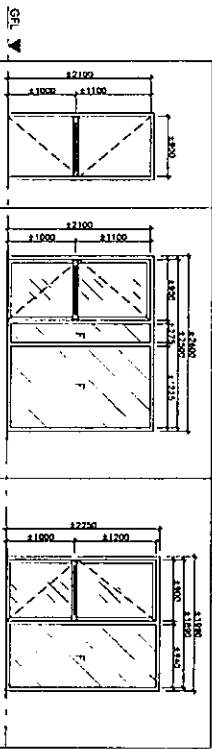

1/30 SCALE
FINISH DOOR SCHEDULE
 1/30 SCALE

ITEM NO	DESCRIPTION	LOCATION	QUANTITY	SIZE in mm (HxW)	TYPE
W8	10mm DARK BROWN TINTED GLASS WITH 7x4" ALUMINUM FRAME	FE-5, COLUMN D	1	1450x2600	FIRE GLASS
W12	10mm DARK BROWN TINTED GLASS WITH 7x4" ALUMINUM FRAME	FE-5, COLUMN B & D	8	1700x2600	FIRE GLASS
W22	10mm DARK BROWN TINTED GLASS WITH 7x4" ALUMINUM FRAME	FE-5, COLUMN 2	2	570x1990	FIRE GLASS
W24	10mm DARK BROWN TINTED GLASS WITH 7x4" ALUMINUM FRAME	FE-5, COLUMN B & D	2	570x2600	FIRE GLASS
W25	10mm DARK BROWN TINTED GLASS WITH 7x4" ALUMINUM FRAME	FE-5, COLUMN 2	10	1700x1990	FIRE GLASS
W31	10mm DARK BROWN TINTED GLASS WITH 7x4" ALUMINUM FRAME	FE-5, COLUMN 2	2	2250x1990	FIRE GLASS
W33	10mm DARK BROWN TINTED GLASS WITH 7x4" ALUMINUM FRAME	FE-5, COLUMN B & D	2	2250x2600	FIRE GLASS

1/30 SCALE
FINISH WINDOW SCHEDULE
 1/30 SCALE

PICCC Construction Professionals in Charge of Construction		TITLE: SUPPLY OF LABOR & MATERIALS FOR THE COMPLETION OF THE CONSTRUCTION OF FIRE EXITS AT PENARY AND RECEPTION HALL LOCATION: RECEPTION HALL
DATE: 02/17/2025	AUTOCAD BY: LOUIE JAY E. GADON	VERIFIED BY: AR. PERVALA
REVISION:	AUTOCAD OPERATOR: MELISSA P. GABAY	ENGINEER: ENGR. WILSON B. DELOS REYES
	CHECKED BY: ENGR. EDSON L. ALIBELLO	DIRECTOR: MR. ROBERTO A. GARCIA
	ASSISTANT DIRECTOR: RSD-150	DEPUTY GENERAL MANAGER
		APPROVED BY: ATTY. NICOLETTE ANN P. CRUZ
		GENERAL MANAGER

A
30

[Handwritten mark]

B

VIEW	D1	D2	D3	D4
DESCRIPTION	DOOR	DOOR	DOOR	DOOR
LOCATION	PLANNING	PLANNING	PLANNING	PLANNING
DATE	02/17/2025	02/17/2025	02/17/2025	02/17/2025
REVISION	1	1	1	1

DOOR SCHEDULE (SUMMARY)
1:80

VIEW	W1	W2	W3	W4	W5	W6	W7	W8
DESCRIPTION	WINDOW	WINDOW	WINDOW	WINDOW	WINDOW	WINDOW	WINDOW	WINDOW
LOCATION	PLANNING	PLANNING	PLANNING	PLANNING	PLANNING	PLANNING	PLANNING	PLANNING
DATE	02/17/2025	02/17/2025	02/17/2025	02/17/2025	02/17/2025	02/17/2025	02/17/2025	02/17/2025
REVISION	1	1	1	1	1	1	1	1

VIEW	W9	W10	W11	W12	W13	W14	W15	W16	W17	W18	W19	W20	W21
DESCRIPTION	WINDOW	WINDOW	WINDOW	WINDOW	WINDOW	WINDOW	WINDOW	WINDOW	WINDOW	WINDOW	WINDOW	WINDOW	WINDOW
LOCATION	PLANNING	PLANNING	PLANNING	PLANNING	PLANNING	PLANNING	PLANNING	PLANNING	PLANNING	PLANNING	PLANNING	PLANNING	PLANNING
DATE	02/17/2025	02/17/2025	02/17/2025	02/17/2025	02/17/2025	02/17/2025	02/17/2025	02/17/2025	02/17/2025	02/17/2025	02/17/2025	02/17/2025	02/17/2025
REVISION	1	1	1	1	1	1	1	1	1	1	1	1	1

VIEW	W22	W23	W24	W25	W26	W27	W28	W29	W30	W31	W32	W33	W34	W35
DESCRIPTION	WINDOW	WINDOW	WINDOW	WINDOW	WINDOW	WINDOW	WINDOW	WINDOW	WINDOW	WINDOW	WINDOW	WINDOW	WINDOW	WINDOW
LOCATION	PLANNING	PLANNING	PLANNING	PLANNING	PLANNING	PLANNING	PLANNING	PLANNING	PLANNING	PLANNING	PLANNING	PLANNING	PLANNING	PLANNING
DATE	02/17/2025	02/17/2025	02/17/2025	02/17/2025	02/17/2025	02/17/2025	02/17/2025	02/17/2025	02/17/2025	02/17/2025	02/17/2025	02/17/2025	02/17/2025	02/17/2025
REVISION	1	1	1	1	1	1	1	1	1	1	1	1	1	1

WINDOW SCHEDULE (SUMMARY)
1:80

PICC Construction Group		DATE 02/17/2025		AUTOCAD BY LOUIE JAY E. GADON AUTOCAD OPERATOR		VERIFIED BY ENGR. WILSON B. DELOS REYES PROJECT SUPERVISOR		RECOMMENDING APPROVAL MR. ROBERTO A. GARCIA DEPUTY GENERAL MANAGER		APPROVED BY ATTY. COLETTE ANN P. CRUZ GENERAL MANAGER	
TITLE SUPPLY OF LABOR & MATERIALS FOR THE COMPLETION OF THE CONSTRUCTION OF FIRE EXITS AT PLINARY AND RECEPTION HALL		LOCATION PLINARY HALL		REVISION MELISSA P. GABAY AUTOCAD OPERATOR		ENGR. EDISON I. AURELIO ASSISTANT DIRECTOR, ISD-1SD		MR. ROBERTO A. GARCIA DEPUTY GENERAL MANAGER		ATTY. COLETTE ANN P. CRUZ GENERAL MANAGER	

A
31

**We are undertaking
Major repairs to
provide you with
better facilities and
service**



**SORRY FOR THE
INCONVENIENCE**

1 STANDARD SIGNAGE
1/32" SCALE

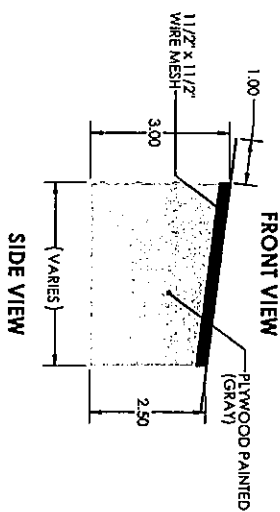
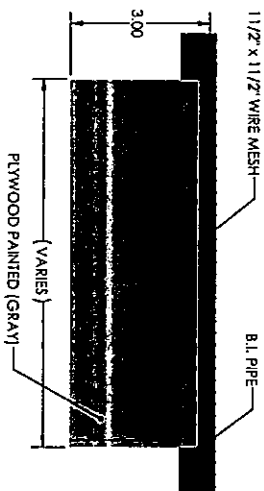
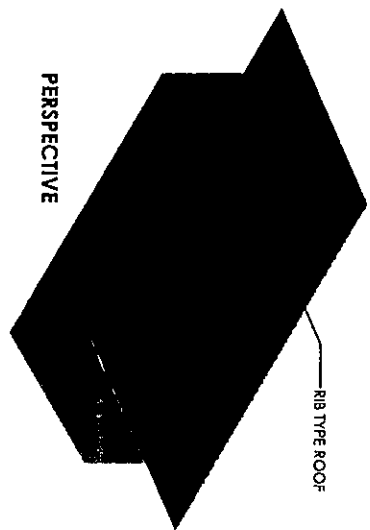

2 STANDARD TEMPORARY FACILITIES PLAN
1/16\"/>

		TITLE SUPPLY OF LABOR & MATERIALS FOR THE COMPLETION OF THE CONSTRUCTION OF FIRE EXITS AT PENARY AND RECEPTION HALL		DATE 02/17/2025		AUTOCAD BY LOUIE LAY E. GADRON AUTOCAD OPERATOR		VERIFIED BY MR. RENEALYN S. MENDOZA JR. PROJECT SUPERVISOR		RECOMMENDING APPROVAL ENGR. WILSON B. DELOS REYES DIRECTOR, ISD		APPROVED BY ATTY. NILOLETTE ANN P. CRUZ GENERAL MANAGER		A 32
LOCATION RECEPTION HALL		REVISION		MELISSA P. GABAY AUTOCAD OPERATOR		ENGINEER ENGR. EDISON T. AURELIO ASSISTANT DIRECTOR, ISD-1SD		MR. ROBERTO A. GARCIA DEPUTY GENERAL MANAGER						

CONSTRUCTION NOTES

A. GENERAL NOTES:

1. The contractor shall be responsible for obtaining all necessary permits, licenses, and approvals for the construction of the project.
2. The contractor shall be responsible for obtaining all necessary permits, licenses, and approvals for the construction of the project.
3. The contractor shall be responsible for obtaining all necessary permits, licenses, and approvals for the construction of the project.
4. The contractor shall be responsible for obtaining all necessary permits, licenses, and approvals for the construction of the project.
5. The contractor shall be responsible for obtaining all necessary permits, licenses, and approvals for the construction of the project.
6. The contractor shall be responsible for obtaining all necessary permits, licenses, and approvals for the construction of the project.
7. The contractor shall be responsible for obtaining all necessary permits, licenses, and approvals for the construction of the project.
8. The contractor shall be responsible for obtaining all necessary permits, licenses, and approvals for the construction of the project.
9. The contractor shall be responsible for obtaining all necessary permits, licenses, and approvals for the construction of the project.
10. The contractor shall be responsible for obtaining all necessary permits, licenses, and approvals for the construction of the project.

B. NOTES ON CONCRETE MIXES AND PLACING

1. All concrete shall be placed in accordance with the specifications and shall be tested in accordance with ASTM C 39 and ASTM C 493.
2. The contractor shall be responsible for obtaining all necessary permits, licenses, and approvals for the construction of the project.
3. The contractor shall be responsible for obtaining all necessary permits, licenses, and approvals for the construction of the project.
4. The contractor shall be responsible for obtaining all necessary permits, licenses, and approvals for the construction of the project.
5. The contractor shall be responsible for obtaining all necessary permits, licenses, and approvals for the construction of the project.
6. The contractor shall be responsible for obtaining all necessary permits, licenses, and approvals for the construction of the project.
7. The contractor shall be responsible for obtaining all necessary permits, licenses, and approvals for the construction of the project.
8. The contractor shall be responsible for obtaining all necessary permits, licenses, and approvals for the construction of the project.
9. The contractor shall be responsible for obtaining all necessary permits, licenses, and approvals for the construction of the project.
10. The contractor shall be responsible for obtaining all necessary permits, licenses, and approvals for the construction of the project.

C. NOTES ON REINFORCING STEEL BARS

1. All reinforcing steel bars shall be placed in accordance with the specifications and shall be tested in accordance with ASTM A 615.
2. The contractor shall be responsible for obtaining all necessary permits, licenses, and approvals for the construction of the project.
3. The contractor shall be responsible for obtaining all necessary permits, licenses, and approvals for the construction of the project.
4. The contractor shall be responsible for obtaining all necessary permits, licenses, and approvals for the construction of the project.
5. The contractor shall be responsible for obtaining all necessary permits, licenses, and approvals for the construction of the project.
6. The contractor shall be responsible for obtaining all necessary permits, licenses, and approvals for the construction of the project.
7. The contractor shall be responsible for obtaining all necessary permits, licenses, and approvals for the construction of the project.
8. The contractor shall be responsible for obtaining all necessary permits, licenses, and approvals for the construction of the project.
9. The contractor shall be responsible for obtaining all necessary permits, licenses, and approvals for the construction of the project.
10. The contractor shall be responsible for obtaining all necessary permits, licenses, and approvals for the construction of the project.

GRADE	YIELD STRENGTH (ksi)	TENSILE STRENGTH (ksi)	ELONGATION (%)
A615 Grade 60	60	75	14
A615 Grade 75	75	90	12
A615 Grade 80	80	95	10

D. NOTES ON FOUNDATION

1. All foundation work shall be placed in accordance with the specifications and shall be tested in accordance with ASTM C 493.
2. The contractor shall be responsible for obtaining all necessary permits, licenses, and approvals for the construction of the project.
3. The contractor shall be responsible for obtaining all necessary permits, licenses, and approvals for the construction of the project.
4. The contractor shall be responsible for obtaining all necessary permits, licenses, and approvals for the construction of the project.
5. The contractor shall be responsible for obtaining all necessary permits, licenses, and approvals for the construction of the project.
6. The contractor shall be responsible for obtaining all necessary permits, licenses, and approvals for the construction of the project.
7. The contractor shall be responsible for obtaining all necessary permits, licenses, and approvals for the construction of the project.
8. The contractor shall be responsible for obtaining all necessary permits, licenses, and approvals for the construction of the project.
9. The contractor shall be responsible for obtaining all necessary permits, licenses, and approvals for the construction of the project.
10. The contractor shall be responsible for obtaining all necessary permits, licenses, and approvals for the construction of the project.



FIGURE 2
DETAIL OF LANDING SLOPE OF ASCENDING FOOTINGS

E. NOTES ON SUB-GRADE

1. All sub-grade work shall be placed in accordance with the specifications and shall be tested in accordance with ASTM D 1557.
2. The contractor shall be responsible for obtaining all necessary permits, licenses, and approvals for the construction of the project.
3. The contractor shall be responsible for obtaining all necessary permits, licenses, and approvals for the construction of the project.
4. The contractor shall be responsible for obtaining all necessary permits, licenses, and approvals for the construction of the project.
5. The contractor shall be responsible for obtaining all necessary permits, licenses, and approvals for the construction of the project.
6. The contractor shall be responsible for obtaining all necessary permits, licenses, and approvals for the construction of the project.
7. The contractor shall be responsible for obtaining all necessary permits, licenses, and approvals for the construction of the project.
8. The contractor shall be responsible for obtaining all necessary permits, licenses, and approvals for the construction of the project.
9. The contractor shall be responsible for obtaining all necessary permits, licenses, and approvals for the construction of the project.
10. The contractor shall be responsible for obtaining all necessary permits, licenses, and approvals for the construction of the project.

TEST	RESULT	REMARKS
1	100	
2	100	
3	100	
4	100	
5	100	
6	100	
7	100	
8	100	
9	100	
10	100	



FIGURE 3
TYPICAL WELDED SPICE DETAILS (ALLOWED ONLY FOR GRADE 40 AND BELOW)

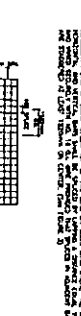

FIGURE 4
OPENINGS IN R.C. WALLS



FIGURE 5
TYPICAL CONNECTION DETAILS OF CONCRETE MASONRY UNITS AT COLUMN AND/OR WALLS

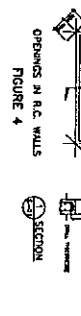

FIGURE 6
TYPICAL DETAIL OF 100 # 1/2" UPLIFT BEAMS AND TYPICAL DETAILS AT DOOR AND WINDOW OPENINGS

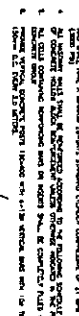

FIGURE 7
TYPICAL DETAIL OF 100 # 1/2" UPLIFT BEAMS AND TYPICAL DETAILS AT DOOR AND WINDOW OPENINGS

FIGURE 8
TYPICAL DETAIL OF 100 # 1/2" UPLIFT BEAMS AND TYPICAL DETAILS AT DOOR AND WINDOW OPENINGS

DATE	REVISION	CHECKED BY	APPROVED BY	RECOMMENDING APPROVAL	APPROVED BY
02/17/2023		MELISSA P. GABAY	AR. PENNA	ENGR. WILSON B. DELOS REYES	ATTY. COLETTE ANN P. CRUZ
		MELISSA P. GABAY	ENGR. WILSON B. DELOS REYES	ENGR. WILSON B. DELOS REYES	ATTY. COLETTE ANN P. CRUZ
		MELISSA P. GABAY	ENGR. WILSON B. DELOS REYES	ENGR. WILSON B. DELOS REYES	ATTY. COLETTE ANN P. CRUZ

PICC
Construction Industry Council

SUPPLY OF LABOR & MATERIALS FOR THE COMPLETION OF THE CONSTRUCTION OF FIRE EXITS AT PLENIARY AND RECEPTION HALL

LOCATION: PLENIARY HALL

S 1A

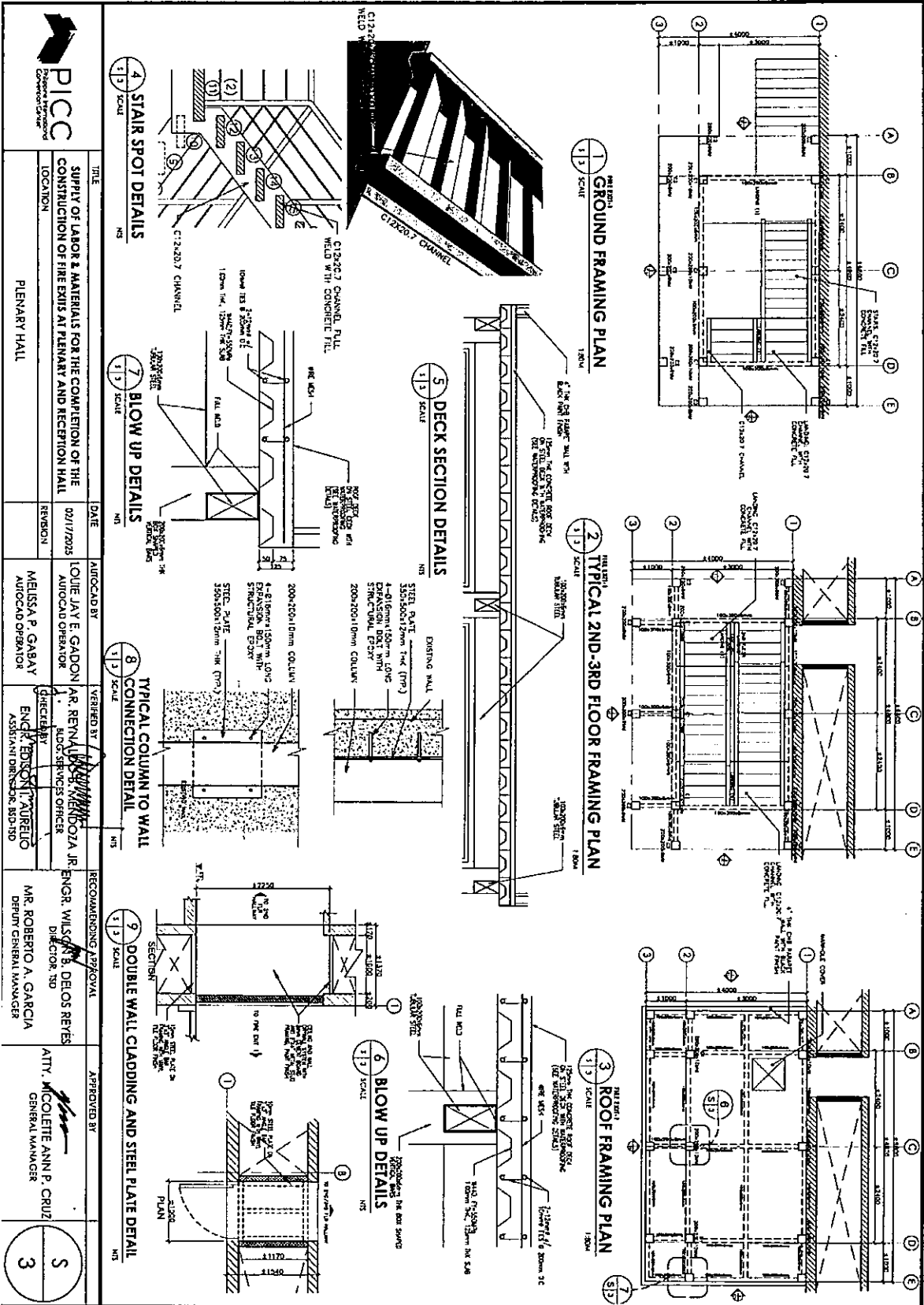

 PICC Construction Professionals Insurance Company of Indiana		TITLE SUPPLY OF LABOR & MATERIALS FOR THE COMPLETION OF THE CONSTRUCTION OF FIRE EXITS AT PLenary AND RECEPTION HALL	DATE 02/17/2025	AUTOCAD BY LOUIE JAY E. GADON AUTOCAD OPERATOR	VERIFIED BY AR. BERNAL ARCHITECT	RECOMMENDING APPROVAL ENGR. WILSON B. DELOS REYES DIRECTOR, IND	APPROVED BY ATTY. NICOLETTE ANN P. CRUZ GENERAL MANAGER
LOCATION PLenary HALL		REVISION	MEISSA P. GABAY AUTOCAD OPERATOR	ENGINEER ENCLAYTON T. AUBREIG ASSISTANT DIRECTOR, IND	MR. ROBERTO A. GARCIA DEPUTY GENERAL MANAGER	3	



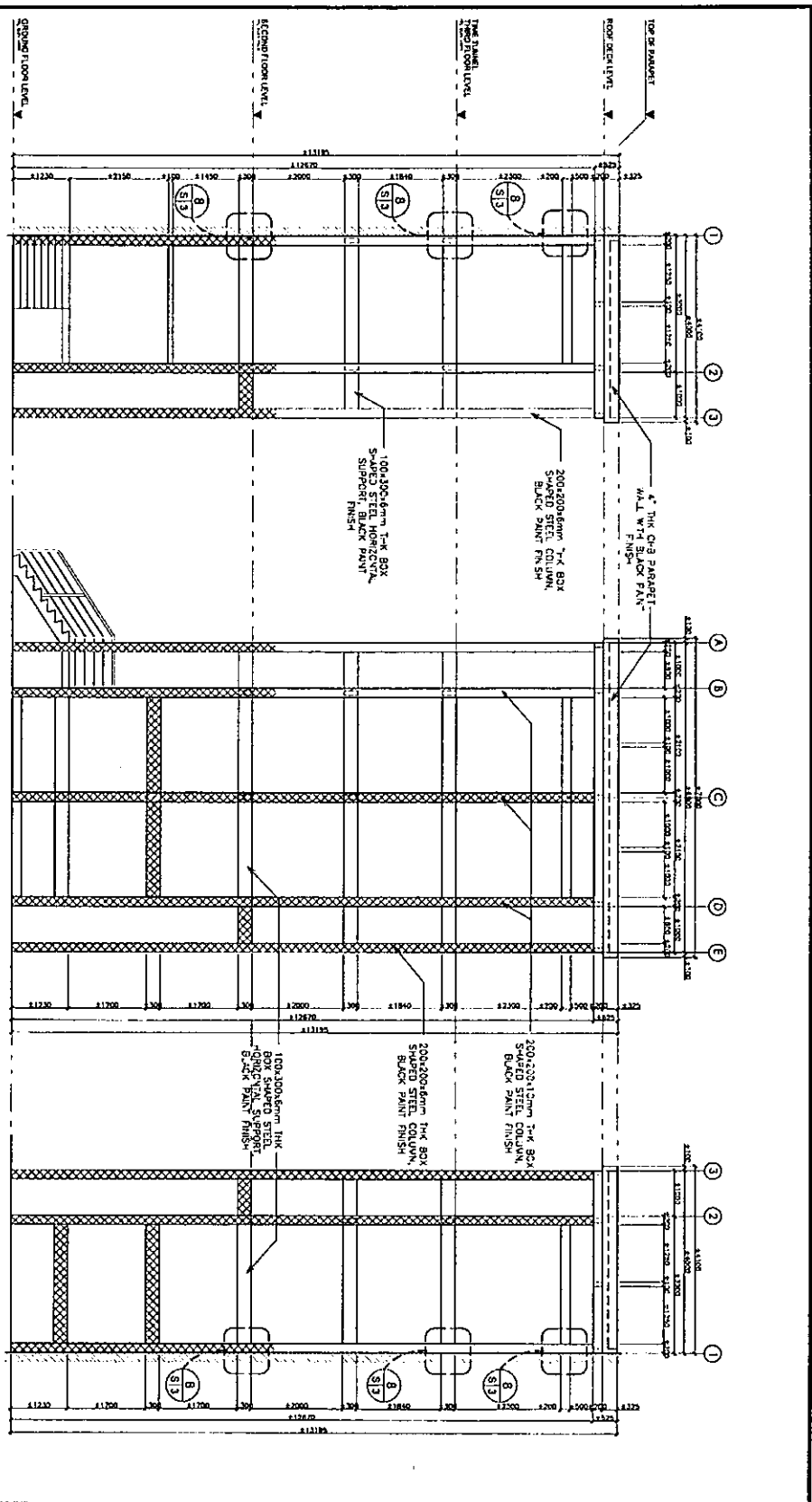

1 LEFT ELEVATION PLAN (STRUCTURAL)
SCALE 1/8" = 1'-0"

2 FRONT ELEVATION PLAN (STRUCTURAL)
SCALE 1/8" = 1'-0"

3 RIGHT STRUCTURAL PLAN (STRUCTURAL)
SCALE 1/8" = 1'-0"

 <p>PICC Professional Institute of Civil Engineers California State Bar</p>		<p>PROJECT SUPPLY OF LABOR & MATERIALS FOR THE COMPLETION OF THE CONSTRUCTION OF FIRE EXITS AT PENARY AND RECEPTION HALL</p>		<p>DATE 02/17/2024</p>		<p>AUTOCAD BY LOUIE JAY E. GADON AUTOCAD OPERATOR</p>		<p>VERIFIED BY AR. REVILLA PROJECT SUPERVISOR</p>		<p>RECOMMENDING APPROVAL ENGR. WILSON B. DELOS REYES DIRECTOR, ISD</p>		<p>APPROVED BY ATTY. NICOLETTE ANN P. CRUZ GENERAL MANAGER</p>	
<p>LOCATION PENARY HALL</p>		<p>REVISIONS</p>		<p>MEISSA P. GARAY AUTOCAD OPERATOR</p>		<p>ENDREYSON T. AURELIO ASSISTANT DIRECTOR, ISD/ISD</p>		<p>MR. ROBERTO A. GARCIA DEPUTY GENERAL MANAGER</p>		<p>S</p>		<p>4</p>	

G

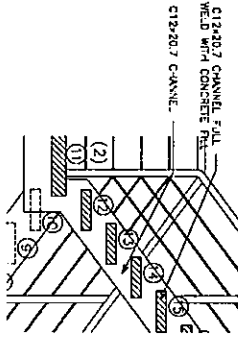
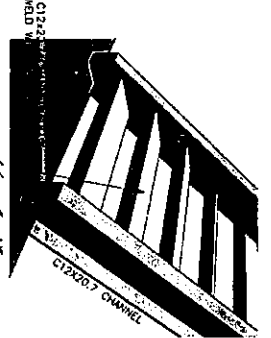
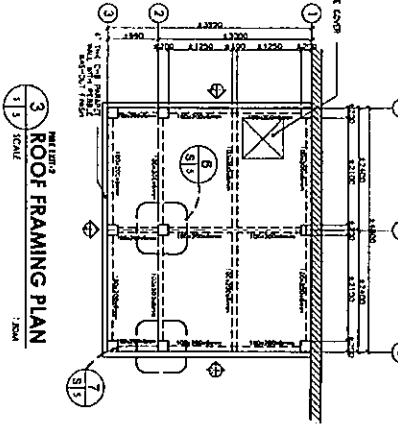
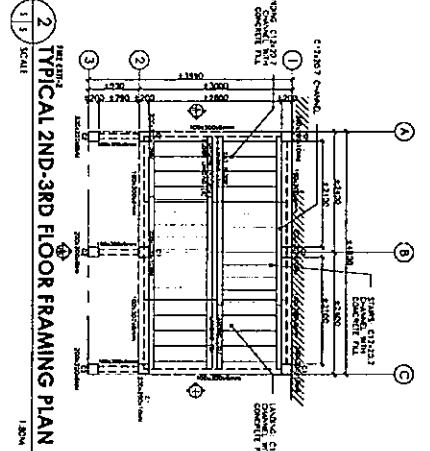
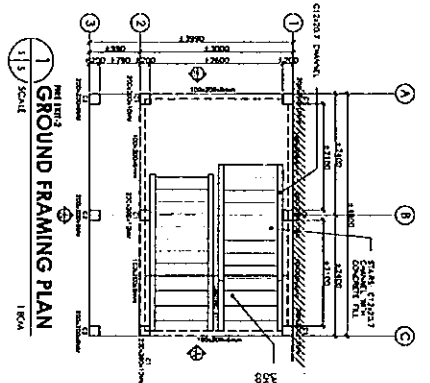

4 STAIR SPOT DETAILS
1:15 SCALE

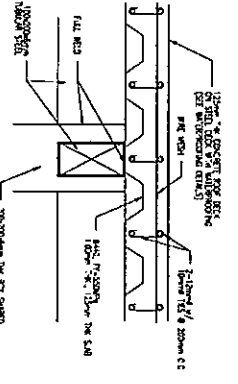

6 BLOW UP DETAILS
1:15 SCALE

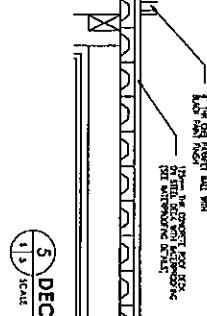

5 DECK SECTION DETAILS
1:15 SCALE

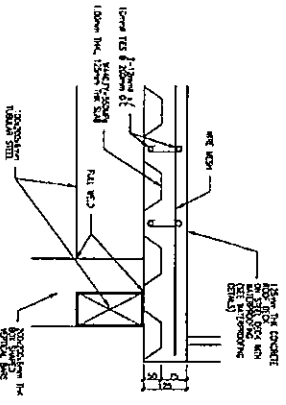

7 BLOW UP DETAILS
1:15 SCALE

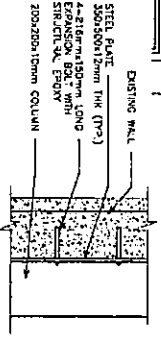



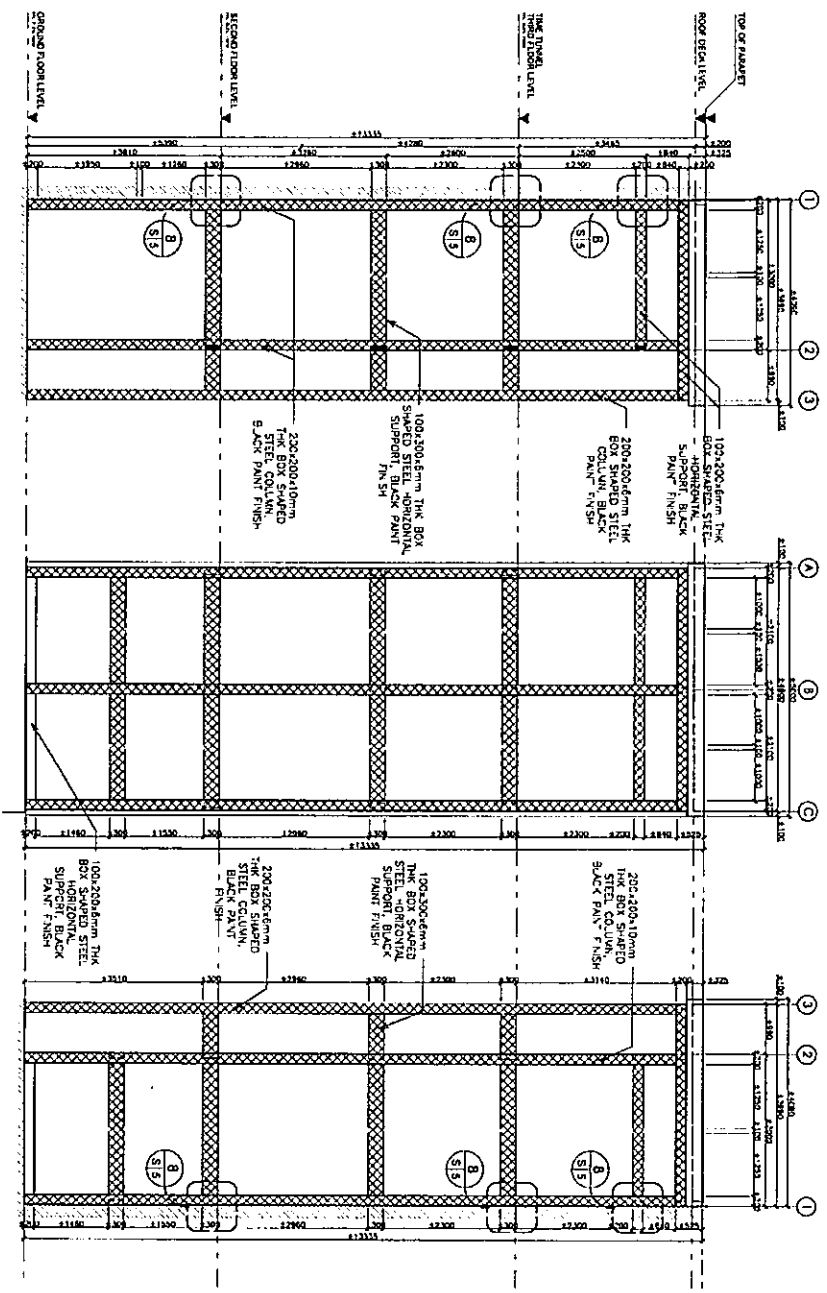

8 TYPICAL CONNECTION TO WALL
1:15 SCALE

		TITLE SUPPLY OF LABOR & MATERIALS FOR THE COMPLETION OF THE CONSTRUCTION OF FIRE EXITS AT PLenary AND RECEPTION HALL		DATE 02/17/2024		APPROVED BY MR. ROBERTO A. GARCIA DEPUTY GENERAL MANAGER		APPROVED BY ATTY. N. COLETTE ANN P. CRUZ GENERAL MANAGER		5	
LOCATION PLenary HALL		REVISION		DESIGNED BY LOUIE JAY E. GADON AUTOCAD OPERATOR		CHECKED BY ENGR. JERSON T. AURELIO ASSISTANT DIRECTOR, ASD-1SD		RECOMMENDING APPROVAL ENGR. WILSON B. DELOS REYES DIRECTOR, 1SD		SCALE NTS	



1 LEFT ELEVATION PLAN (STRUCTURAL) SCALE 1/4" = 1'-0"
 2 FRONT ELEVATION PLAN (STRUCTURAL) SCALE 1/4" = 1'-0"
 3 RIGHT ELEVATION PLAN (STRUCTURAL) SCALE 1/4" = 1'-0"

 PICC PROJECT INTEGRATED COMMERCIAL CONSTRUCTION		TITLE SUPPLY OF LABOR & MATERIALS FOR THE COMPLETION OF THE CONSTRUCTION OF FIRE EXITS AT PLENNARY AND RECEPTION HALL		DATE 09/17/2025		AUTOCAD BY LOUIE JAY E. GADON AUTOCAD OPERATOR		VERIFIED BY AR. RENAVALDO MENDOZA JR. SENIOR SERVICES OFFICER		RECOMMENDING APPROVAL ENGR. WILSON B. DELOS REYES DIRECTOR, TSD		APPROVED BY ATTY. COLETTE ANN P. CRUZ GENERAL MANAGER	
LOCATION PLENNARY HALL		REVISION		MELISSA P. GABAY AUTOCAD OPERATOR		ENGR. EDSON T. TAURELLO ASSISTANT DIRECTOR, ASD-1SD		MR. ROBERTO A. GARCIA DEPUTY GENERAL MANAGER					
													

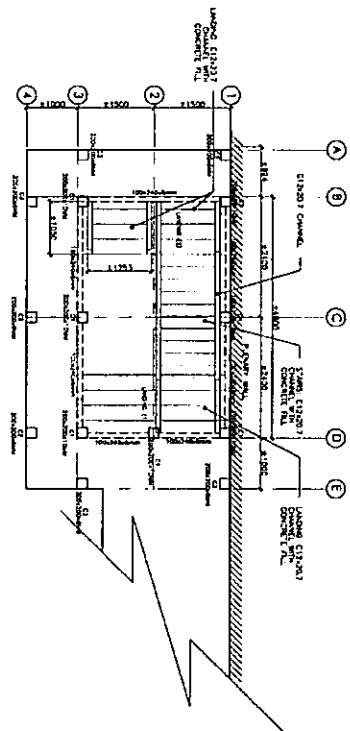

FIGURE 1
GROUND FRAMING PLAN
SCALE: 1/17
1804

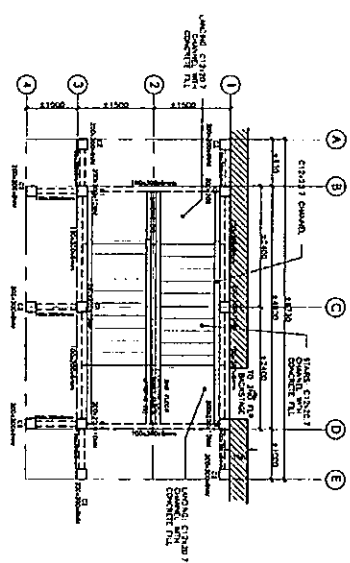

FIGURE 2
TYPICAL 2ND-3RD FLOOR FRAMING PLAN
SCALE: 1/17
1804

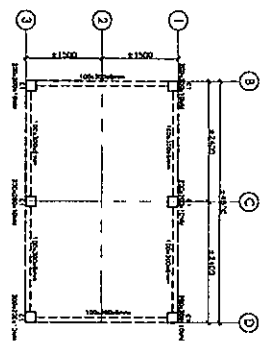

FIGURE 3
IN BETWEEN 3RD FLOOR TO ROOF DECK
BOTTOM SLAB FRAMING PLAN
SCALE: 1/17
1804

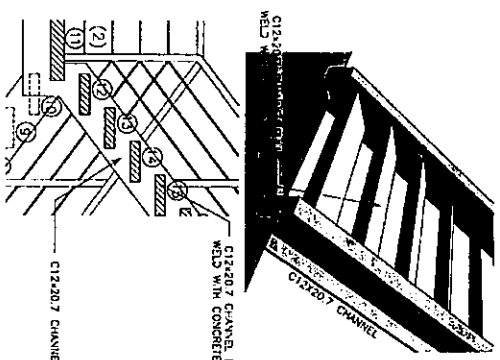

FIGURE 4
STAIR SPOT DETAILS
SCALE: 1/17
1804

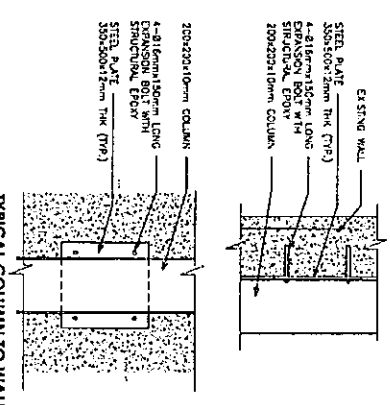
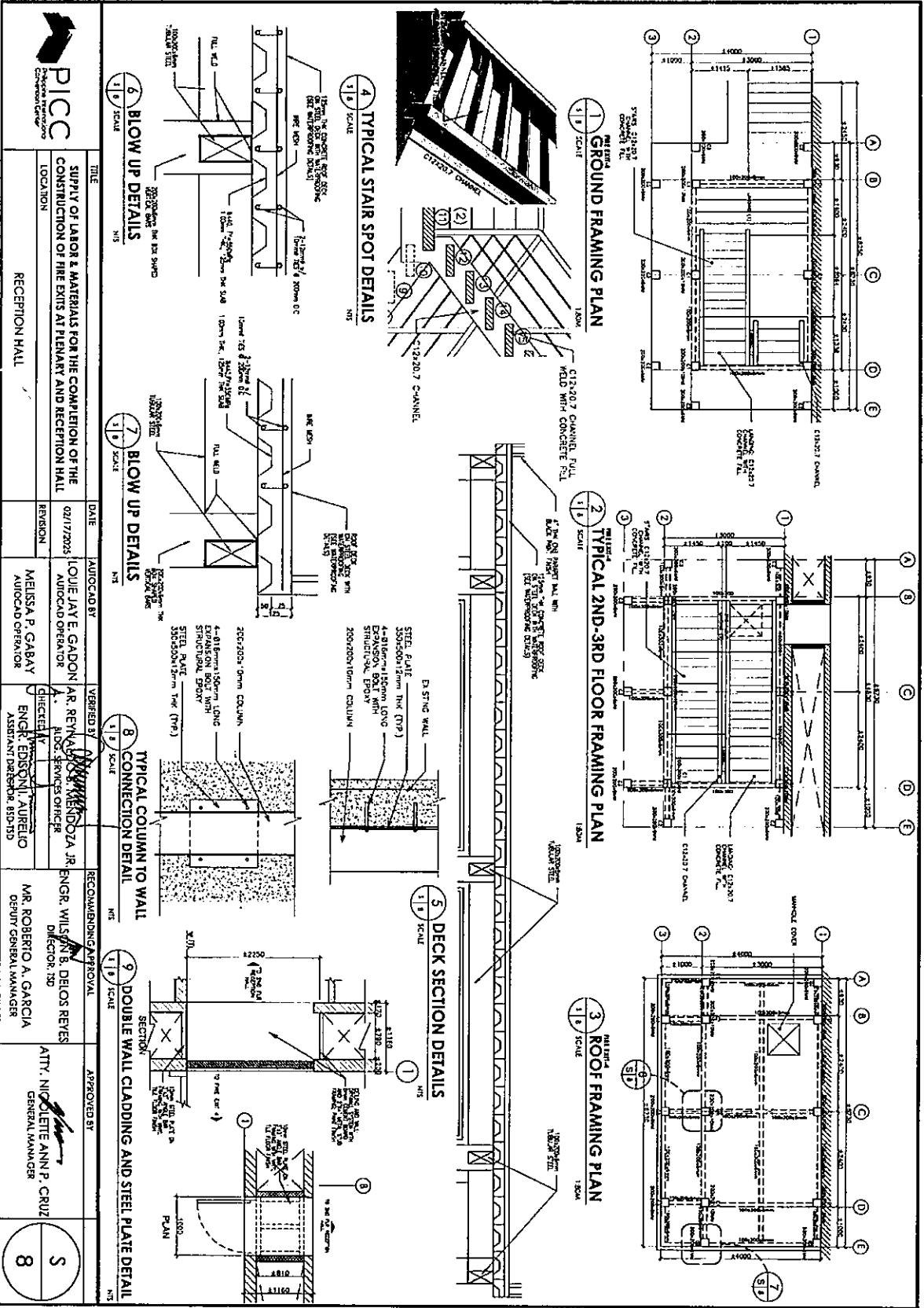



FIGURE 5
TYPICAL CONNECTION TO WALL
SCALE: 1/17
1804

<p>PICC Professional Institute of Civil Contractors</p>	TITLE	DATE	AUTOCAD BY	VERIFIED BY	RECOMMENDED BY / APPROVAL	APPROVED BY
	SUPPLY OF LABOR & MATERIALS FOR THE COMPLETION OF THE CONSTRUCTION OF FIRE EXITS AT PLENNARY AND RECEPTION HALL	09/17/2025	LOUIE JAY E. GADON AUTOCAD OPERATOR	AR. RENA LINDA ARCH. ARCH. SERVICES OFFICER	ENGR. WILSON B. DELOS REYES DIRECTOR, TBD	ATTY. NICOLETTE ANN P. CRUZ GENERAL MANAGER
LOCATION	REVISION		MELISSA P. GABAY AUTOCAD OPERATOR	ENGR. EDSON T. ADRENIO ASSISTANT DIRECTOR, ASD-1SD	MR. ROBERTO A. GARCIA DEPUTY GENERAL MANAGER	
PLENNARY HALL						

S
7



 PICC Professional Institute of Civil Contractors	TITLE	DATE	AUTOCAD BY	VERIFIED BY	RECOMMENDING APPROVAL	APPROVED BY
	SUPPLY OF LABOR & MATERIALS FOR THE COMPLETION OF THE CONSTRUCTION OF FIRE EXITS AT RENARY AND RECEPTION HALL	02/17/2025	LOUIE JAY E. GADON AUTOCAD OPERATOR	AR. RENA BLSC SERVICES OFFICER	ENGR. WILSON B. DELOS REYES DIRECTOR, NSD	ATTY. NICOLETTE ANN P. CRUZ GENERAL MANAGER
LOCATION	REVISION					
RECEPTION HALL			MELISSA P. GABAY AUTOCAD OPERATOR	ENGR. EDSON I. AURELIO ASSISTANT DIRECTOR, BSD-NSD	MR. ROBERTO A. GARCIA DEPUTY GENERAL MANAGER	

S / 8



Handwritten signature or initials

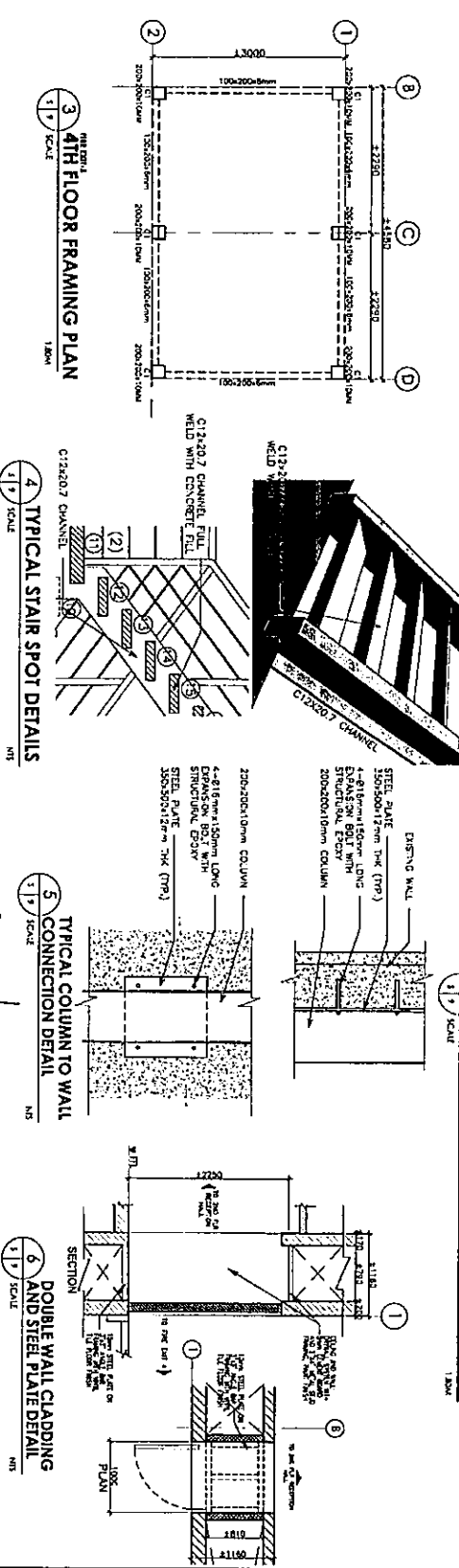
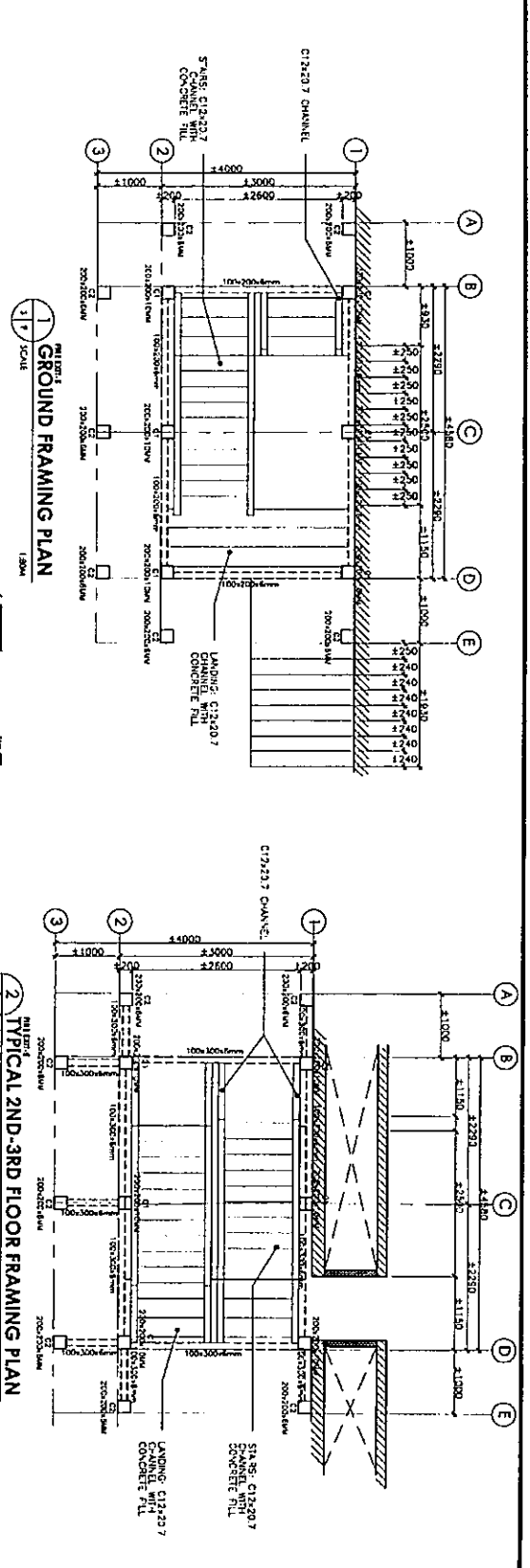

		TITLE SUPPLY OF LABOR & MATERIALS FOR THE COMPLETION OF THE CONSTRUCTION OF FIRE EXITS AT PENARY AND RECEPTION HALL		DATE 02/17/2025		AUTOCAD BY LOUIE JAY E. GADDON AUTOCAD OPERATOR		VERIFIED BY AR. REYNALDO HERNANDEZ JR. ARCHITECT		RECOMMENDING APPROVAL ENGR. WILSON B. DELOS REYES DIRECTOR, ISD		APPROVED BY ATTY. NOLETTE ANN P. CRUZ GENERAL MANAGER		REVISION 02/17/2025 MEISSA P. GABAY AUTOCAD OPERATOR		CHECKED BY ENGR. ROBERTO A. GARCIA ASSISTANT DIRECTOR, ISD, ISD		REVISION 02/17/2025 MEISSA P. GABAY AUTOCAD OPERATOR		APPROVED BY MR. ROBERTO A. GARCIA DEPUTY GENERAL MANAGER		REVISION 02/17/2025 MEISSA P. GABAY AUTOCAD OPERATOR	
LOCATION RECEPTION HALL																							

9

[Handwritten mark]

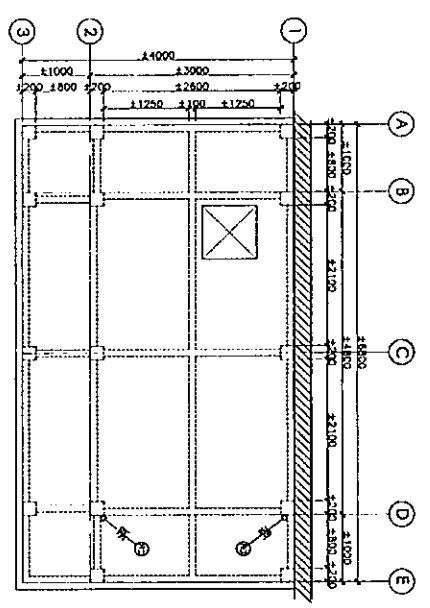

1
Roof Plumbing Plan
Scale: 1/4\"/>

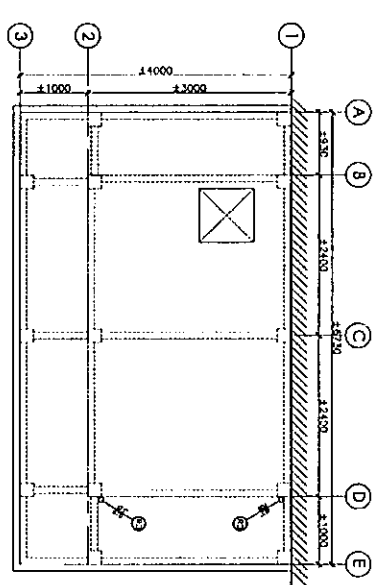

2
Roof Plumbing Plan
Scale: 1/4\"/>

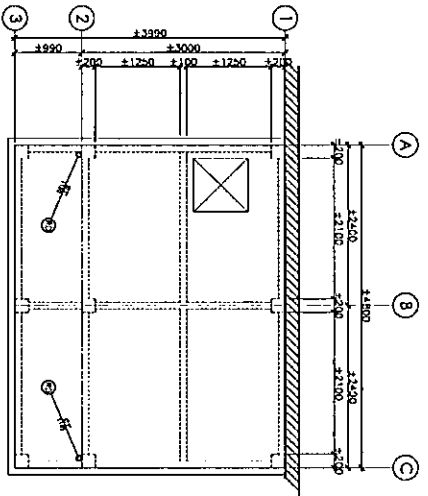

3
Roof Plumbing Plan
Scale: 1/4\"/>

LEGEND:

- ⊙ Roof Drain
- ⊕ Pipe Down

 PICC <small>Professional Institute of Civil Engineers</small>	
TITLE	SUPPLY OF LABOR & MATERIALS FOR THE COMPLETION OF THE CONSTRUCTION OF FIRE EXITS AT PLenary AND RECEPTION HALL
LOCATION	PLenary HALL AND RECEPTION HALL
DATE	02/17/2023
REVISION	
AUTOCAD BY	LOUIE JAY E. GADDON AUTOCAD OPERATOR
VERIFIED BY	JR. RENEVALE B. MENDOZA JR. REG. SERVICES OFFICER
RECOMMENDING APPROVAL	ENGR. WILSON B. DELOS REYES DIRECTOR, TSD
APPROVED BY	ATTY. NILOLETTE ANNI P. CRUZ GENERAL MANAGER
SHEET NO.	P 1

PICC BILL OF QUANTITIES

**SUPPLY OF LABOR AND MATERIALS FOR THE
CONSTRUCTION OF FIRE EXITS AT THE PLENARY HALL
AND RECEPTION HALL**

Project: Supply of Labor and Materials for the Construction of Fire Exits at the Planetary Hall and Reception Hall
 Location: PICC Complex
 Duration: 160 Calendar Days

ITEM NO.	DESCRIPTION	QTY.	UNIT	UNIT COST		ESTIMATED DIRECT COST	INDIRECT COST		TOTAL INDIRECT COST	VAT	TOTAL COST	UNIT COST
				LABOR	MATERIALS		OGM	GP				
		(1)	(2)	(3)	(4)	(5) (1x3)+(1x4)	(6)	(7)	(8) (5x6)+(6x7)	(9) (5+8) x 12%	(10) (5+8+9)	(11) (10/1)
1.0	Preparation											
1.1	Mobilization											
	Inclusion: Bonds and Insurances Manager, Tools and Equipment Temporary Facilities including Portable Toilet Water and Electric Consumption Waste and Safety Requirements	1.00	lot									
1.2	Demobilization	1.00	lot									
	Inclusion: Packing of debris outside of PICC and cleaning	1.00	lot									
2.00	CONSTRUCTION											
2.1	FIRE EXIT 1											
2.1.1	PART A - STRUCTURAL WORKS											
	Structural Steel:											
	Structural Column, Dimension: 200mm x 200mm x 10mm	1,440.00	kg									
	Architectural Column, Dimension: 200mm x 200mm x 6mm	1,440.00	kg									
	Structural Beam: 100mm x 300mm x 8mm, Roof Beam: 100mm x 200mm x 6mm	2,880.00	kg									
	Steel and Lacing, Channel C12x30.7	5,913.00	kg									
	Steel Deck	27.20	sq.m									
	Structural Steel Plate, Dimension: 500mm x 500mm	63.00	kg									
	Anchor Bolt, 12mm dia, L x 100mm	24.00	kg									
	Reinforcing Bar, 12mm dia,	23,244	kg									
	Concrete, 3000 psi	6.70	cu.m.									
2.1.2	PART B - ARCHITECTURAL WORKS											
	4" CRB W/IRG	4.33	sq.m.									
	Painting	8.64	sq.m.									
	Chipping of existing wall for door opening	1.00	lot									
	Restoration of door opening including the installation of drywall in the space between walls.	1.00	lot									
	Painting Works	1.00	lot									
	Mesh Layers	4.70	sq.m.									
	Fixed metal Metal Doors w/ Panic Device Locksets Handles	2.00	lot									
	50mm dia. Stainless Steel Hailing (for Exit Sign)	48.55	kg									
	12mm dia. Stainless Round Bar (for Exit Sign)	48.55	kg									
	Stainless Steel manhole	1.00	lot									
	300 x 300 floor vent tiles with stair nosing	29.69	sq.m.									
2.1.3	PART C - GLazing WORKS											
	Tempered Fire Glass on Aluminum Powder Coated Frame (Black Color) including 3" brass door with complete accessories	95.06	sq.m.									

ITEM NO.	DESCRIPTION	QTY.	UNIT	UNIT COST		ESTIMATED DIRECT COST (1)-(3)+(4)	INDIRECT COST		TOTAL INDIRECT COST (5)+(6)+(7)	VAT (8) (5-8) x 12%	TOTAL COST (10) (5+8+9)	UNIT COST (11) (10)/(1)
				LABOR (3)	MATERIALS (4)		OCM (6)	GP (7)				
2.1.4	Part D - Waterproofing Works PVC Membrane Waterproofing (Fully adhered)	(1)	sq.m.									
2.1.6	Part E - Scaffolding Works Erection and Dismantling of Scaffolding (7' Schedule 40 BL Pipe)	1.00	hr									
2.1.8	Part F - Plumbing Works 3" diameter PVC pipe	1.00	hr									
2.1.7	Part G - Electrical Works Electrical Works	1.00	hr									
2.2	FIRE EXIT 2											
2.2.1	Part A - Structural Works Structural Steel (Roof Beam), Dimension: 100mm x 200mm x 8mm Steel Deck	4,090.00	kg									
		19.20	sq.m.									
	Structural Steel Plate, Dimension: 500mm x 500mm	63.00	kg									
	Anchor Bolt, 12mm dia, L = 100mm	24.00	pc									
	Reinforcing Bars, 12mm dia.	233.44	kg									
	Concrete, 3000 psi	4.23	cu.m.									
2.2.2	Part B - Architectural Works 4" Glazing Glazing Glazing of existing wall for the door opening. Fabrication of door opening Finishing Works Metal Ladders Frame Glass Metal Doors w/ Frame Glass Lockers/Handles 30mm Dia. Stainless Steel Balting (For Exit Stair) 12mm Dia. Stainless Round Bar (For Exit Stair) Stainless Steel handle 300 x 300 Floor Vinyl Tiles with Slab/ Nealing	3.51 2.04 1.00 1.00 1.00 4.70 2.00 63.66 63.66 1.00 36.44	sq.m. sq.m. sq.m. sq.m. sq.m. sq.m. sq.m. sq.m. sq.m. sq.m. sq.m. sq.m.									
2.2.3	Part C - Glazing Works Tempered Rx glass on Aluminum Powder Coated Frame (Brown Color)	94.28	sq.m.									
2.2.4	Part D - Waterproofing Works PVC Membrane Waterproofing (Fully adhered)	74.48	sq.m.									
2.2.6	Part E - Scaffolding Works Erection and Dismantling of Scaffolding (2' Schedule 40 BL Pipe)	1.00	hr									
2.2.8	Part F - Plumbing Works 3" diameter PVC pipe	1.00	hr									
2.2.6	Part F - Electrical Works Electrical Works	1.00	hr									
2.3	FIRE EXIT 3											
2.3.1	Part A - Structural Works Structural Steel Plate, Dimension: 500mm x 500mm Anchor Bolt, 12mm dia, L = 100mm	63.00 24.00	kg pc									

ITEM NO.	DESCRIPTION	QTY.	UNIT	UNIT COST		ESTIMATED DIRECT COST (5)	INDIRECT COST		TOTAL INDIRECT COST (8)	VAT (9)	TOTAL COST (10)	UNIT COST (11)
				LABOR (3)	MATERIALS (4)		OCM (6)	GP (7)				
2.3.2	Part B - Architectural Works											
	Chipping of existing wall for door opening	1.20	hr									
	Restoration of existing concrete sarking and suspended slab	1.00	hr									
	Restoration of door opening including the installation of drywall in the space between walls.	1.00	hr									
	Painting Works	1.00	hr									
	Callig Works	20.40	hr									
	Fired rated Metal Doors w/ Panic Device Locks& Handles	1.00	set									
	50mm Dia. Stainless Steel Railing (For Exit Stair)	\$3.35	lm.									
	12mm Dia. Stainless Round Bar (For Exit Stair)	\$3.35	lm.									
	300 x 300 Floor Vinyl Tiles with Stair Nosing	20.10	sq.m.									
2.3.4	Part C - Glazing Works											
	Tempered fix glass on Aluminum Powder Coated Frame (Brown Color)	73.45	sq.m.									
2.3.5	Part D - Scaffolding Works											
	erection and dismantling of scaffolding (2' Schedule 40 BL Pipe)	1.00	hr									
2.3.8	Part E - Electrical Works											
	Electrical Works	1.00	hr									
2.4	FIRE EXIT 4											
2.4.1	Part A - Structural Works											
	Steel Deck	27.20	sq.m.									
	Structural Steel Plates, Dimension: 500mm x 500mm	43.08	kg									
	Anchor Bolt, 12mm dia., L = 100mm	24.00	pcs.									
	Reinforcing Bars, 12mm dia.	23.44	kg									
	Concrete, 3000 psi	4.22	cu.m.									
2.4.2	Part B - Architectural Works											
	4' CRB Rung	4.22	sq.m.									
	Painting	0.54	sq.m.									
	Chipping of existing wall for door opening	1.00	hr									
	Restoration of door opening including the installation of drywall in the space between walls.	1.00	hr									
	Painting Works	1.00	hr									
	Metal Lockers	4.70	sq.m.									
	Fired rated Metal Doors w/ Panic Device Locks& Handles	1.00	set									
	50mm Dia. Stainless Steel Railing (For Exit Stair)	42.90	lm.									
	12mm Dia. Stainless Round Bar (For Exit Stair)	42.90	lm.									
	Stainless Steel mesh	1.00	set									
	300 x 300 Floor Vinyl Tiles with Stair Nosing	21.28	sq.m.									
2.4.3	Part C - Glazing Works											
	Tempered fix glass on Aluminum Powder Coated Frame (Brown Color)	57.11	sq.m.									
2.4.4	Part D - Waterproofing Works											
	PVC Membrane Waterproofing (Fully adhered)	33.08	sq.m.									
2.4.5	Part E - Scaffolding Works											
	erection and dismantling of scaffolding (2' Schedule 40 BL Pipe)	1.00	hr									
2.4.6	Part F - Plumbing Works											
	3" diameter PVC pipe	1.00	hr									
2.4.7	Part G - Electrical Works											
	Electrical Works	1.00	hr									

ITEM NO.	DESCRIPTION	QTY.	UNIT	UNIT COST		ESTIMATED DIRECT COST	INDIRECT COST		TOTAL INDIRECT COST	VAT	TOTAL COST	UNIT COST
				LABOR	MATERIALS		OGN	GR				
		(1)	(2)	(3)	(4)	(5)	(6)	(7)	(8)	(9)	(10)	(11)
2.4	FIRE EXIT 8					(12) x (14)			(8) + (5) + (7)	(9) x 12%	(10) + (9)	(11) x (10)
2.4.1	Part A - Structural Works											
	Structural Steel Frame, Dimension 300mm x 500mm	63.08	kg									
	Anchor Bolt, 20mm dia, L = 100mm	24.00	pcs									
2.4.2	Part B - Architectural Works											
	Chipping existing wall for door opening	1.00	sq									
	Restoration of existing concrete ceiling and suspended slab	1.00	sq									
	Restoration of door opening including the installation of drywall in the space between walls.	1.00	sq									
	Painting Works	1.00	sq									
	Callig Works	20.00	sq/m									
	Manual Labour	4.70	sq/m									
	Fixed rated Metal Door w/ Panic Device Lockset/ Handles	1.00	sq									
	50mm dia. Stainless Steel Bulding (for Exit Sign)	60.72	lms									
	12mm dia. Stainless Bulding Bar (for Exit Sign)	60.72	lms									
	300 x 300 Door Vinyl Tiles with anti-slip	22.00	sq/m									
2.4.3	Part C - Glazing Works											
	Tempered Fire Glass on Aluminium Powder Coated Frame (Brown Color)	81.27	sq/m									
2.4.3	Part C - Scaffolding Works											
	Erection and Dismantling of Scaffolding (2' Schedule 40 BL Pipe)	1.00	sq									
2.4.4	Part D - Electrical Works											
	Electrical Works	1.00	sq									
TOTAL COST												